



<div></div> <div>LAND REGISTER OF SCOTLAND</div>		Officer's ID / Date	TITLE NUMBER
		3135 1/2/2013	<b>LAN195622</b>
<div></div>	ORDNANCE SURVEY NATIONAL GRID REFERENCE		<div><div></div><div>140m</div><div></div></div>
NS7947 NS8047 NS7948 NS8048			Survey Scale
			1/2500

CROWN COPYRIGHT © – This copy has been produced from the ROS Digital Mapping System on 28/03/2021 with the authority of Ordnance Survey under Section 47 of the Copyright, Designs and Patents Act 1988. Unless there is a relevant exception to copyright, the copy must not be copied without the prior permission of the copyright owner. OS Licence no 100041182.



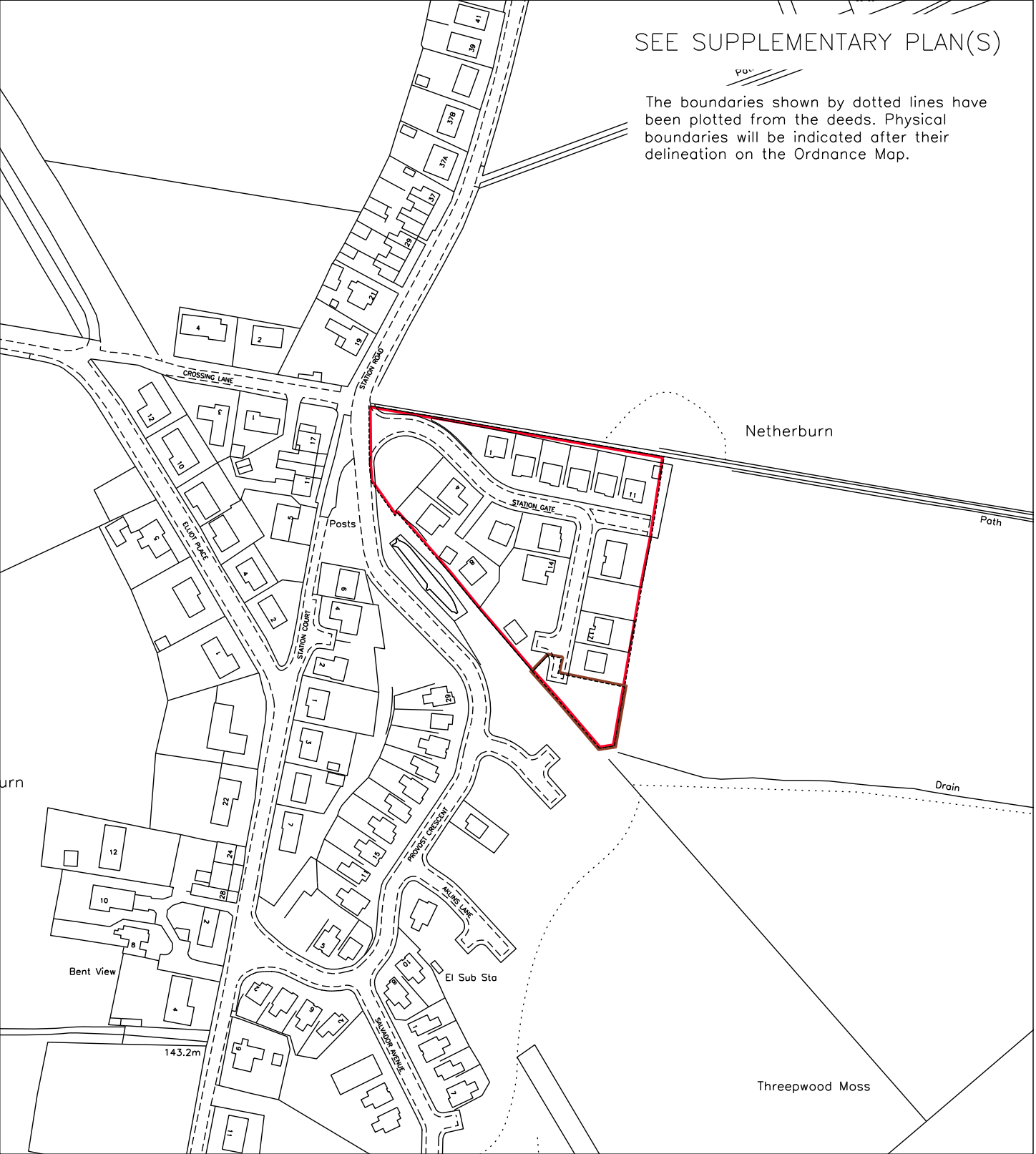

LAND REGISTER  
OF SCOTLAND

Officer's ID/Date

3135  
1/2/2013

Title Number

LAN195622

Schedule of Plots

Plot Ref.	Total Plot Area (sq ft)
Plot 1	711
Plot 2	433
Plot 3	464
Plot 4	548
Plot 5	487
Plot 6	379
Plot 7	382
Plot 8	389
Plot 9	388
Plot 10	388
Plot 11	388
Plot 12	412
Plot 13	428
Plot 14	433
Plot 15	413
Plot 16	383
Plot 17	427
Plot 18	382
Plot 19	717



Development Site  
Bardon Road,  
Netherburn  
Netherburn Ltd  
Clyde & Forth Homes  
(Netherburn) Ltd  
Estate Layout Plan  
Scale  
1:1250 02/10/04  
Drawn by  
J. Pringle  
Reviewed by  
880/DP/05  
Netherburn Ltd

SUPPLEMENTARY PLAN  
TO THE TITLE PLAN

NOTE: This copy is a reduction  
of the original plan.



Aberdeen, 28 November 2006  
This is the plan referred  
to in the foregoing deed  
of Conditions by Clyde &  
Forth Homes (Netherburn) Ltd  
Wenburn  
Gunn & Co