



LAND REGISTER
OF SCOTLAND

Officer's ID / Date

2719
26/9/2019

TITLE NUMBER

GLA3149



ORDNANCE SURVEY
NATIONAL GRID REFERENCE

70m

NS5667SE NS5667NE

Survey Scale

1/1250

CROWN COPYRIGHT © – This copy has been produced from the ROS Digital Mapping System on 25/03/2021 with the authority of Ordnance Survey under Section 47 of the Copyright, Designs and Patents Act 1988. Unless there is a relevant exception to copyright, the copy must not be copied without the prior permission of the copyright owner. OS Licence no 100041182.

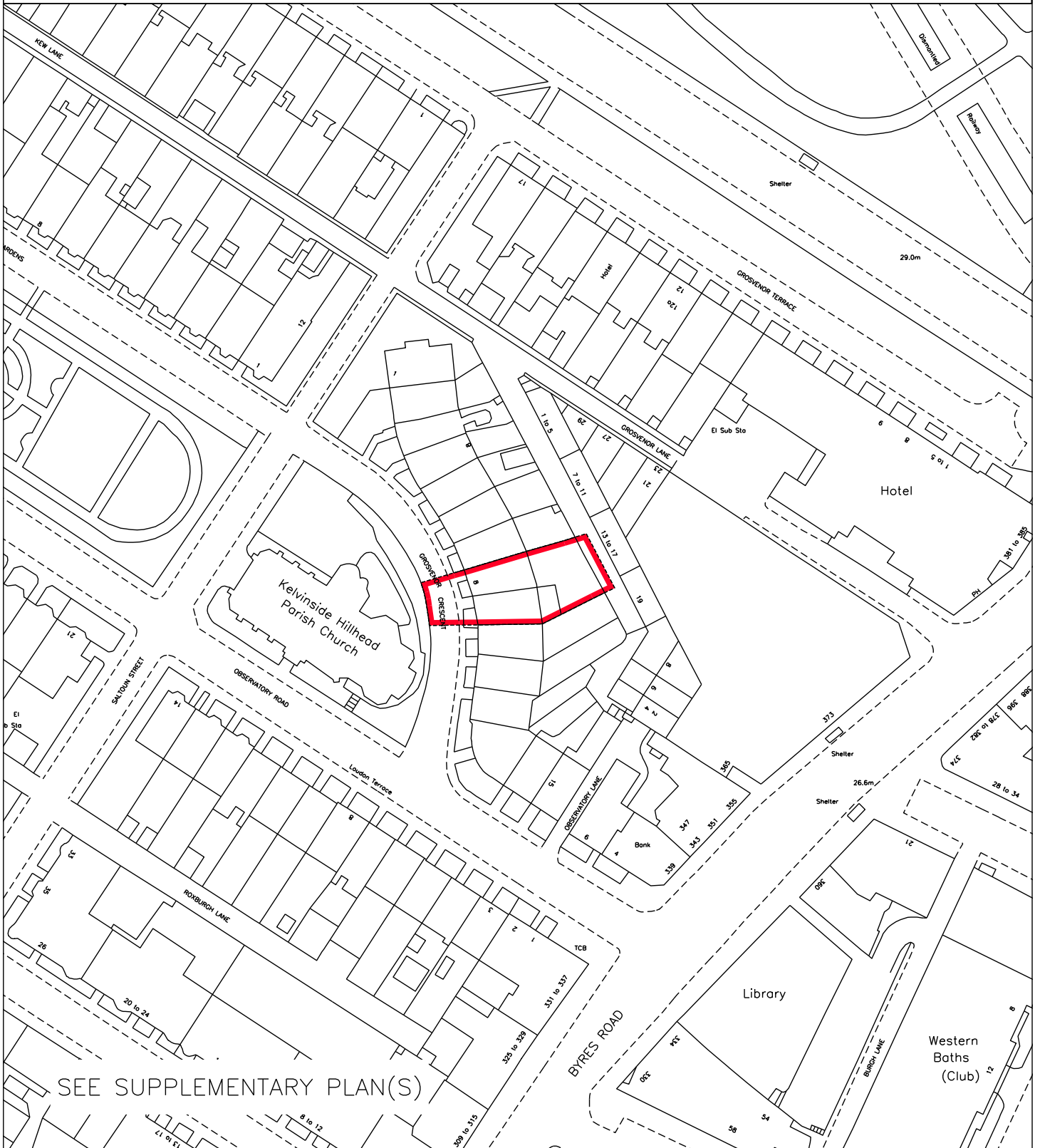

SEE SUPPLEMENTARY PLAN(S)

LAND REGISTER
OF SCOTLAND

Officer's ID/Date

2719
26/9/2019

Title

Number

GLA3149

SIZE OF BIN - 20 sq ft.
HEIGHT - 1870mm * 790 diam.
CLEAN OPENING FOR DOORS -
1800mm. 950 FROM TOP OF
BIN TO CURVE.
SMALL SKIN BRICK AND
MOVING TO TAKE REVERSE
DIRECTION. QUOTE. 150mm *
DOME SHAPED LEVEL WITH
FIN. FOUNDATION. FINISH &
& LEAVED TIMBER DOOR

EXISTING CURTAIN AND
COMMUNICATED SWEETING
AND ROOFING TO BE
DEMOLISHED

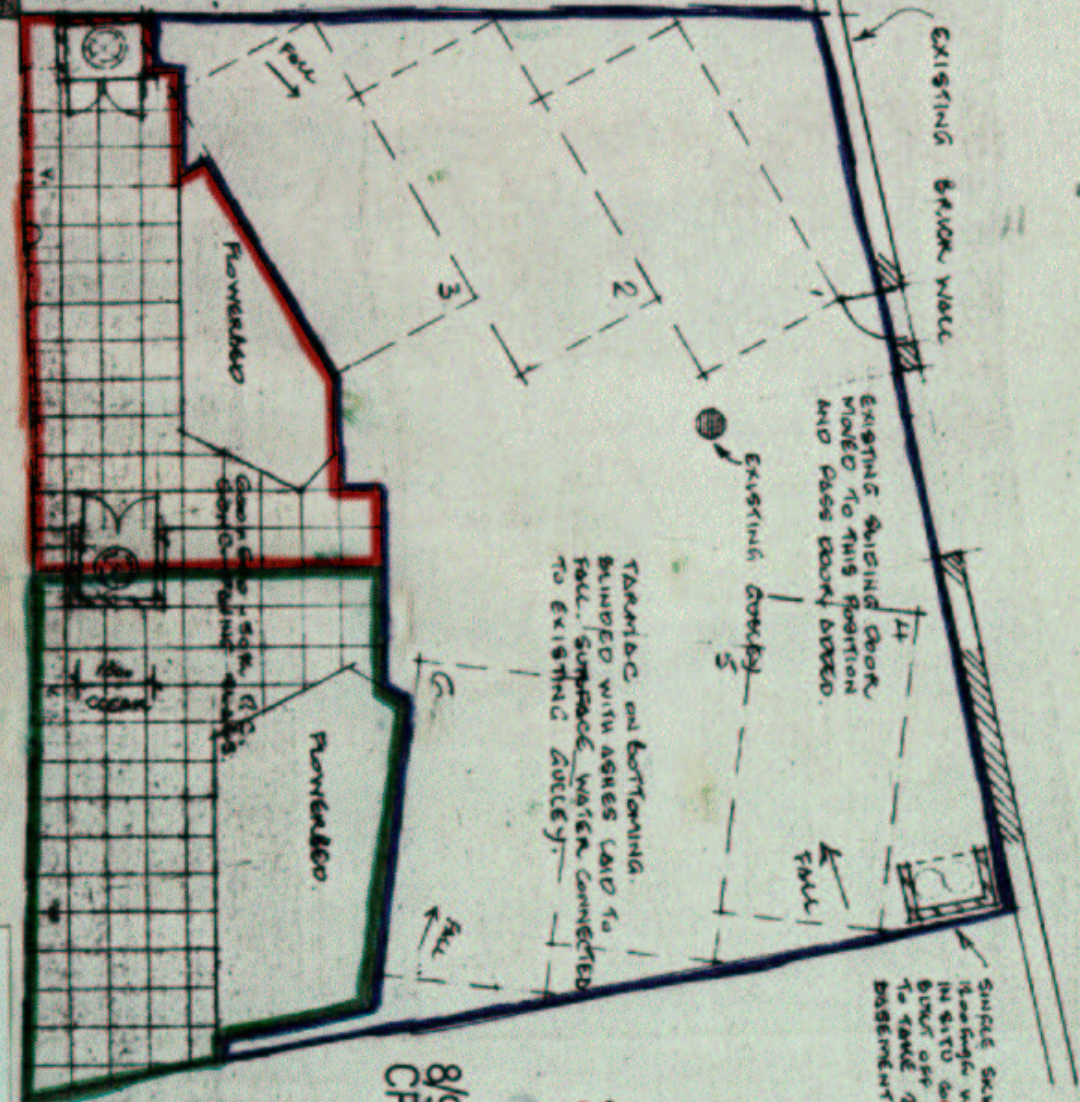

8/9 GROSVENOR
CRESCENT.

CAN PARKING AREA AND
GROUND AT REAR OF
BUILDING AT SAME LEVEL

SMALL SKIN BRICK WALL
100mm high with low-
in situ concrete roof
BUILT OFF CONC. SLAB
TO MAKE 7th. GINS FROM
BASEMENT PLANTS

NOTE: This copy is a reduction
of the original plan

SUPPLEMENTARY PLAN
TO THE TITLE PLAN

