 LAND REGISTER OF SCOTLAND	Officer's ID / Date	TITLE NUMBER
	6468 22/3/2016	<b>FFE70205</b>
	ORDNANCE SURVEY NATIONAL GRID REFERENCE	140m
	NT1187SE NT1187NE NT1188SE NT1287	Survey Scale 1/2500

CROWN COPYRIGHT © – This copy has been produced from the ROS Digital Mapping System on 23/03/2016 with the authority of Ordnance Survey under Section 47 of the Copyright, Designs and Patents Act 1988. Unless there is a relevant exception to copyright, the copy must not be copied without the prior permission of the copyright owner. OS Licence no 100041182.

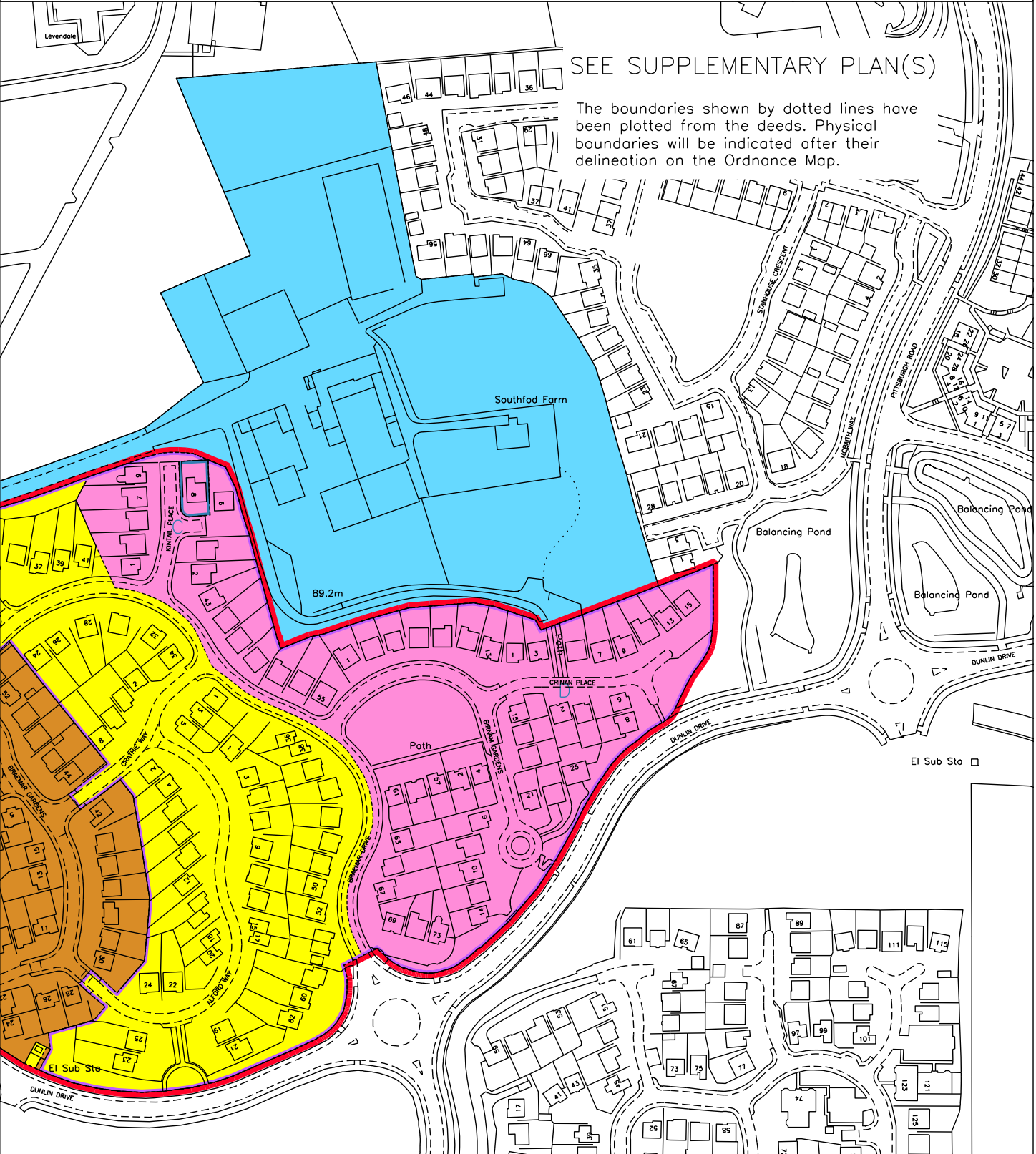

LAND REGISTER  
OF SCOTLAND

ORDNANCE SURVEY  
NATIONAL GRID REFERENCE

NT1187SW NT1187SE NT1187NW NT1187NE

Officer's ID / Date

6468  
22/3/2016

TITLE NUMBER

FFE70205

140m

Survey Scale

1/2500

CROWN COPYRIGHT © – This copy has been produced from the RGS Digital Mapping System on 23/03/2016 with the authority of Ordnance Survey under Section 47 of the Copyright, Designs and Patents Act 1988. Unless there is a relevant exception to copyright, the copy must not be copied without the prior permission of the copyright owner. OS Licence no 100041182.

This is a detailed Ordnance Survey map of a residential and commercial area in Southford Farm. The map features several colored overlays: a large blue area at the top right, a yellow area in the center, an orange area at the bottom left, and a pink area on the right. A red line outlines a specific boundary across these colored regions. Key landmarks include Lynebank Hospital (Psychiatric) to the north, Touch Bridge to the west, and Southford Farm to the east. Various roads are labeled, such as Touch Road, Southford Road, and Southford Drive. The map also shows numerous residential plots, some with house numbers, and other features like a football ground, a wind turbine, and a car park. A text box in the center-right states: "SEE SUPPLEMENTARY PLAN(S) The boundaries shown by dotted lines have been plotted from the deeds. Physical boundaries will be indicated after their delineation on the Ordnance Map." The map is framed by a double line with 'V' at the top and 'A' at the bottom.

LAND REGISTER OF SCOTLAND	Officer's ID/Date	Title    Number
	6468 22/3/2016	FFE70205

SUPPLEMENTARY PLAN 0  
TO THE TITLE PLAN

NOTE: This copy is a reduction  
of the original plan.

**A92**

**J3**





North

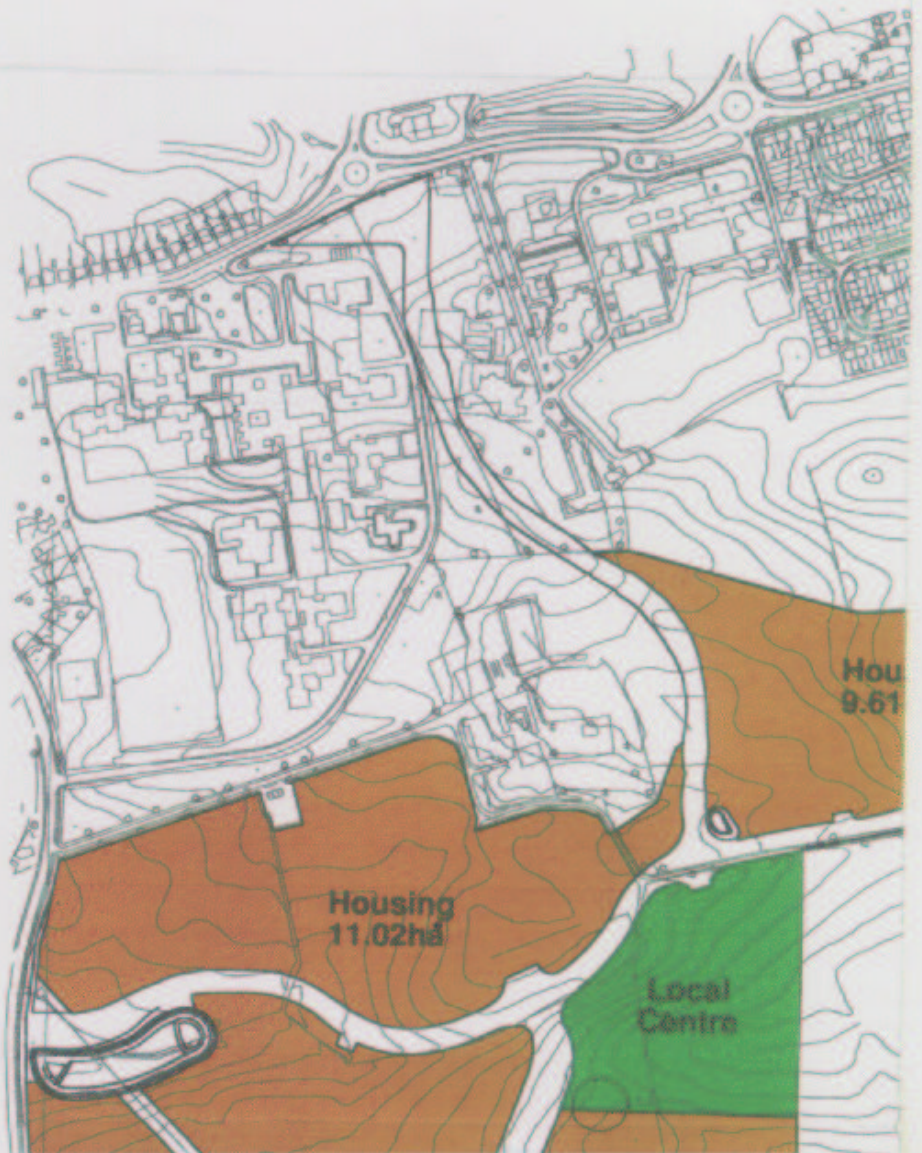

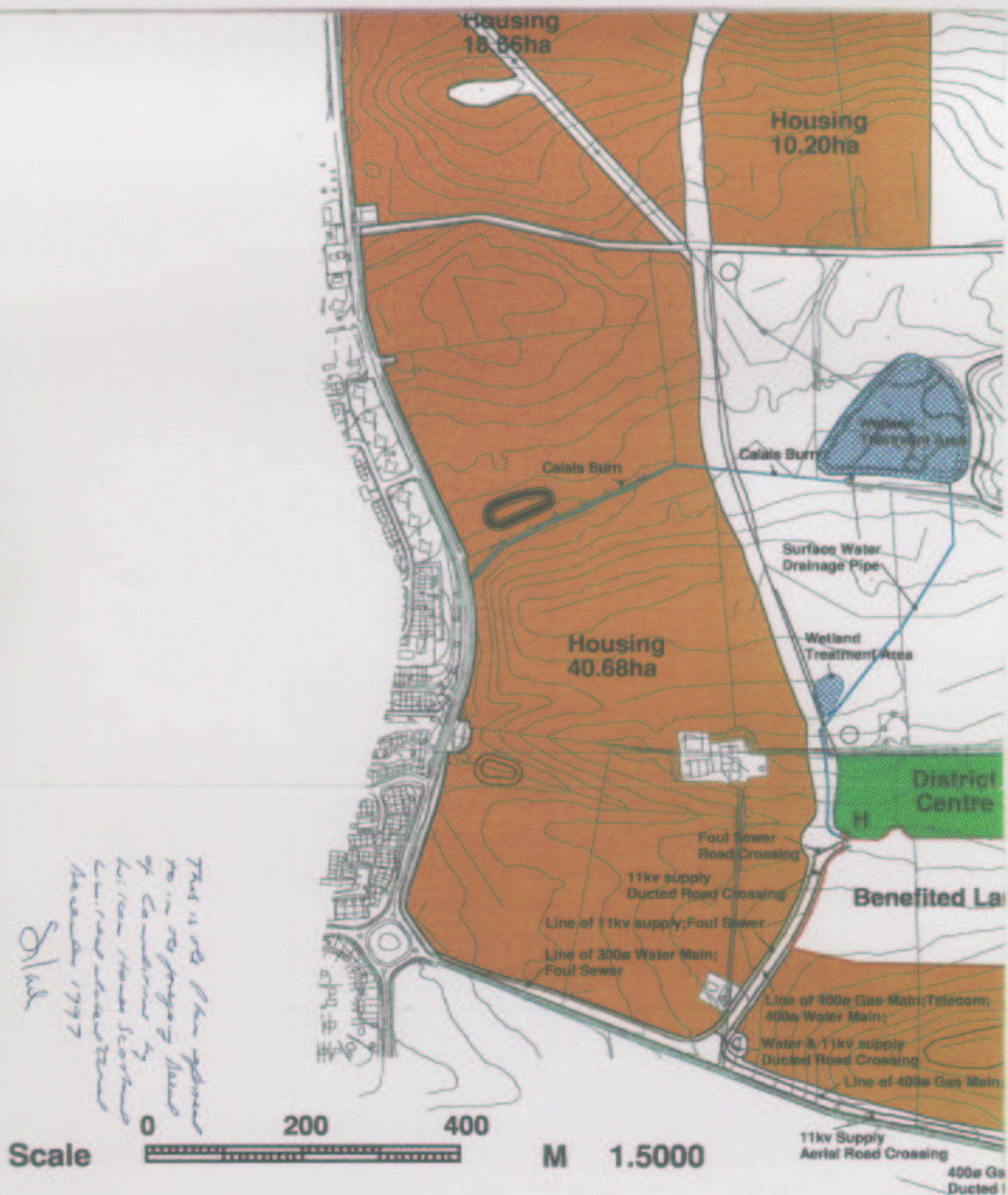

# Deed of Conditions Plan

Wilcon Homes Scotland Ltd  
Montgomery Forgan Associates , Architects & Town Planning Co

M90

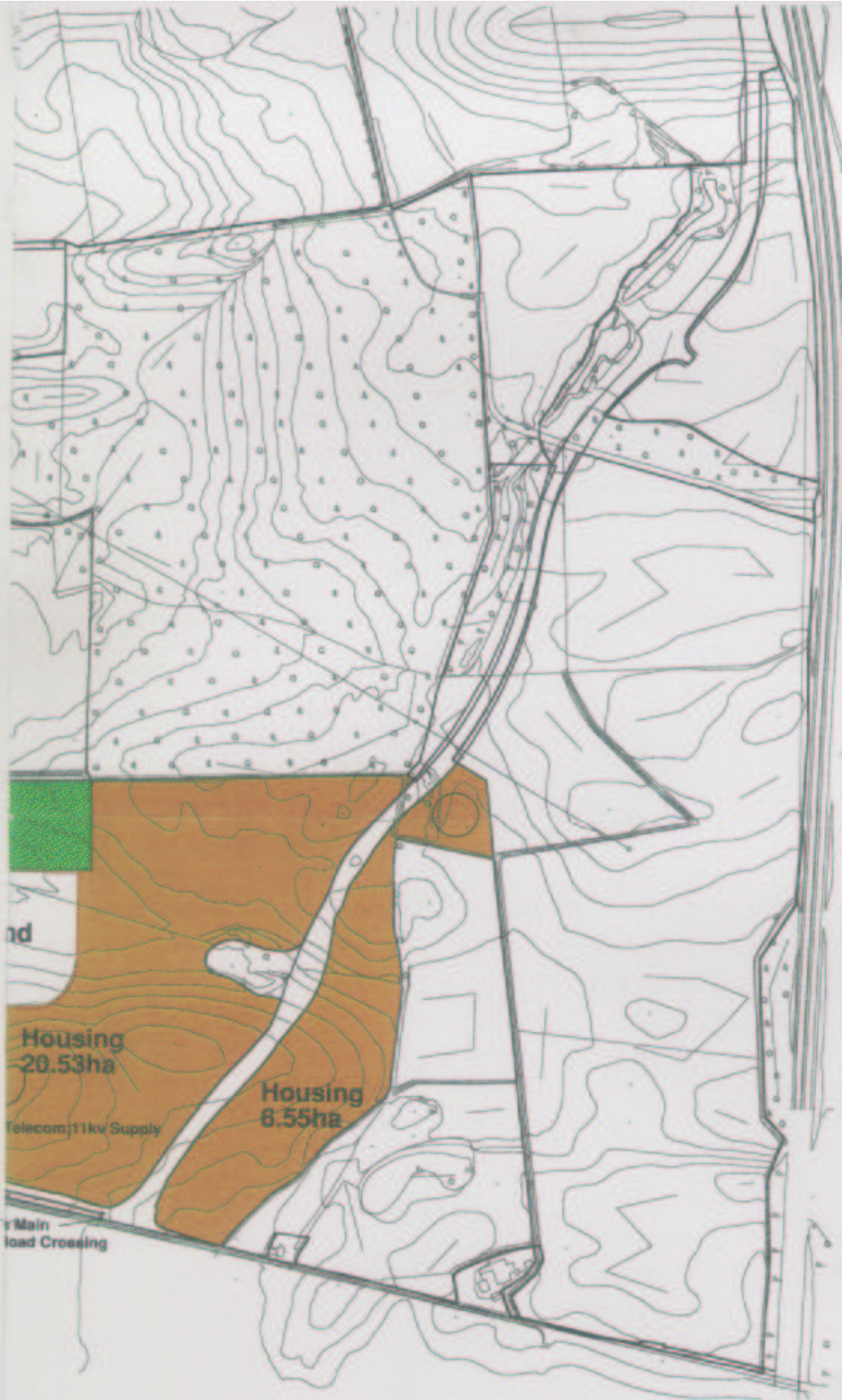

onsultants

LAND REGISTER OF SCOTLAND	Officer's ID/Date	Title      Number
	6468 22/3/2016	FFE70205

Title	Number
-------	--------

FFE70205

NOTE: This copy is a reduction of the original plan.

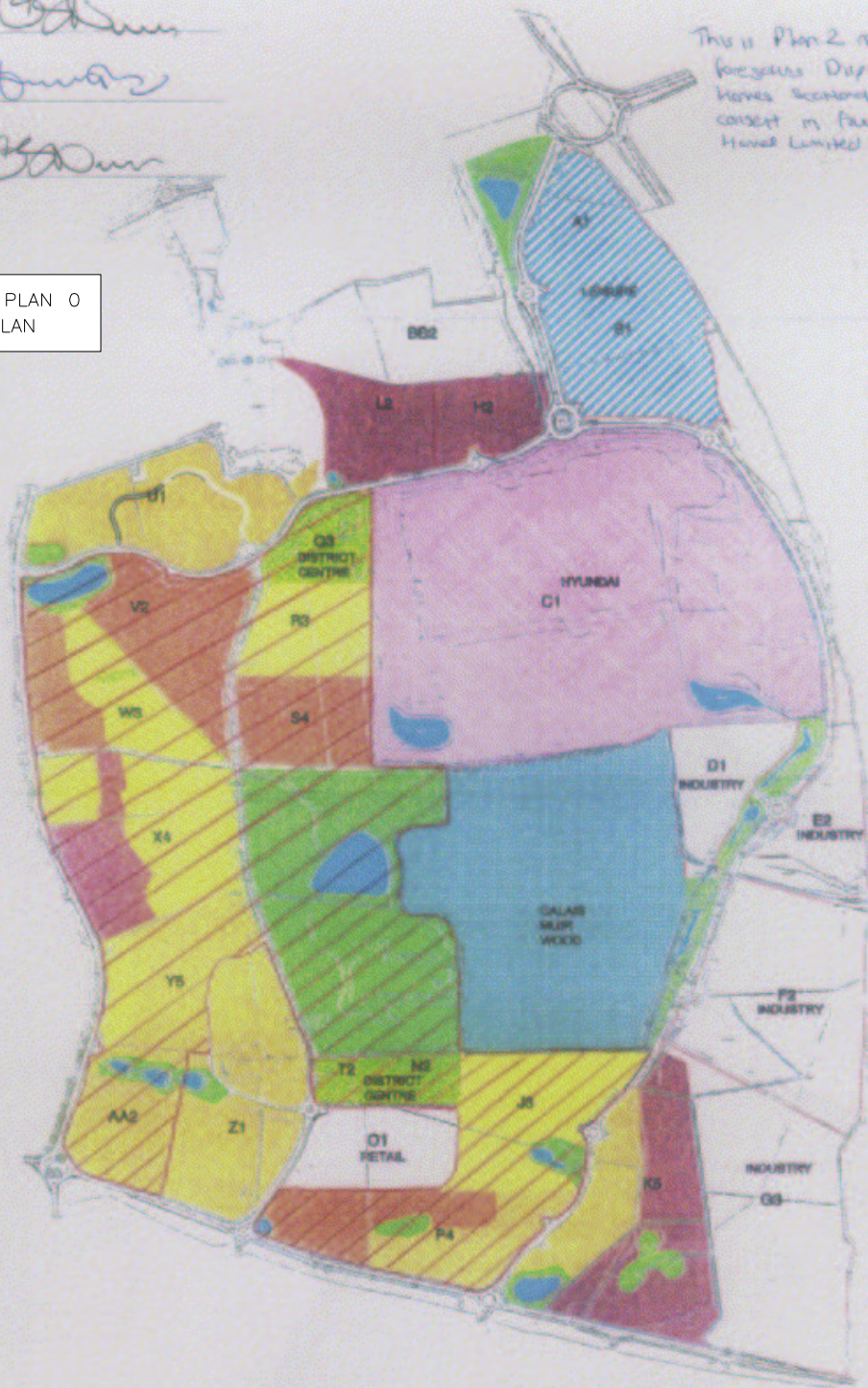

# SUPPLEMENTARY PLAN 0 TO THE TITLE PLAN

This is Plan 2 referred to in the foregoing Dispatch by Wilson Haines Scotland Limited with consent in favour of Bellway Homes Limited



INTERVIEW - APPROVED BY RANARONG APRIL 2000  
(with change scenario)

### Housing Phasing Schedule

 1996-2006  
 2006-2011  
 2011-2018  
 2018 -

[illegible]

Name		DOB	
Duloch Park, Dunfermline		Wilson Homes (Scotland) Ltd	
12			
Housing Phasing Summary Plan		IRONSIDE FARRAR architectural group	
2008	2009	2010	
47		12/07/99	
1	2	3	4
10/07/02	10/07/02	10/07/02	10/07/02