

**NOTE:**  
 1. THIS DEVELOPMENT IS SUBJECT TO THE PROVISIONS OF THE TOWN AND COUNTRY PLANNING ACT 1990 (AS AMENDED).  
 2. FOR ALL DEVELOPMENT YOU SHOULD CHECK THE CURRENT PLANNING ACT AND ANY SUBSEQUENT LEGISLATION.  
 3. THE LOCATION OF THIS DEVELOPMENT IS SHOWN ON THE DEVELOPMENT PLAN.

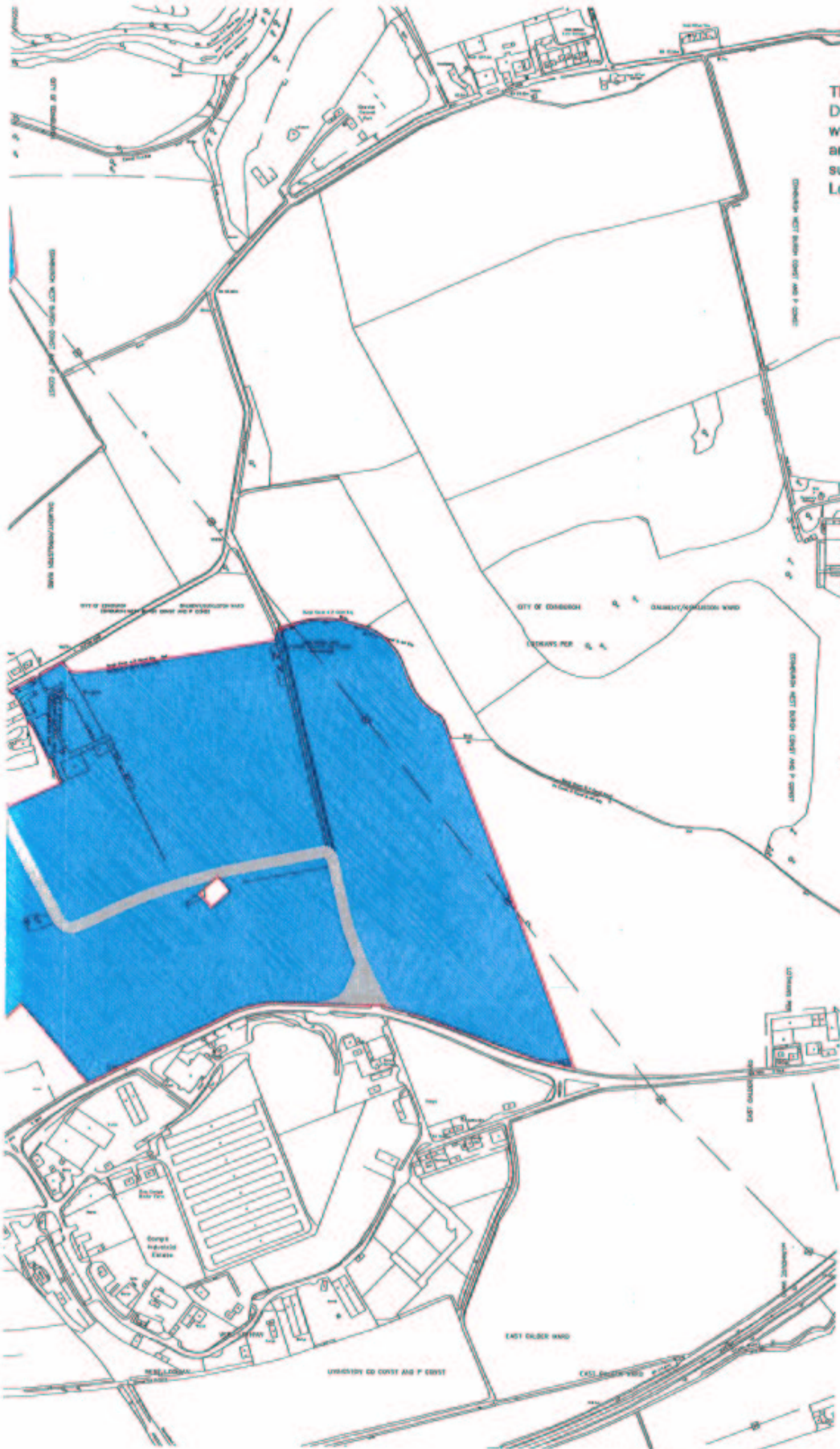

This is the plan referred to in the foregoing Deed of Conditions by Clydesdale Bank plc, with consent, Stirling Developments Limited and the Firm of Nethershel Farms in respect of subjects at Calderwood, East Calder, West Lothian



Principal Road

CB

*[Handwritten Signature]*  
 (ATTORNEY)

Part	Location	Area	Date
1	Development area	1.8	19/11/17
2	Development area	1.8	19/11/17



GILLIBELL WOOD  
 20 Calderwood Road  
 EAST CALDER  
 W. LOTHIAN  
 T: 01382 720 720

stirlingdevelopments.co.uk  
 www.stirlingdevelopments.co.uk

FORM  
 CALDERWOOD

Principal Road - Combined

PLAN	NO.	DATE
PLANNING	100	12/08/16
100	SK518	17
		17

LAND REGISTER  
OF SCOTLAND

Officer's ID/Date

3135  
11/3/2020

Title Number

MID214141

SUPPLEMENTARY PLAN 7  
TO THE TITLE PLAN

NOTE: This copy is a reduction  
of the original plan.

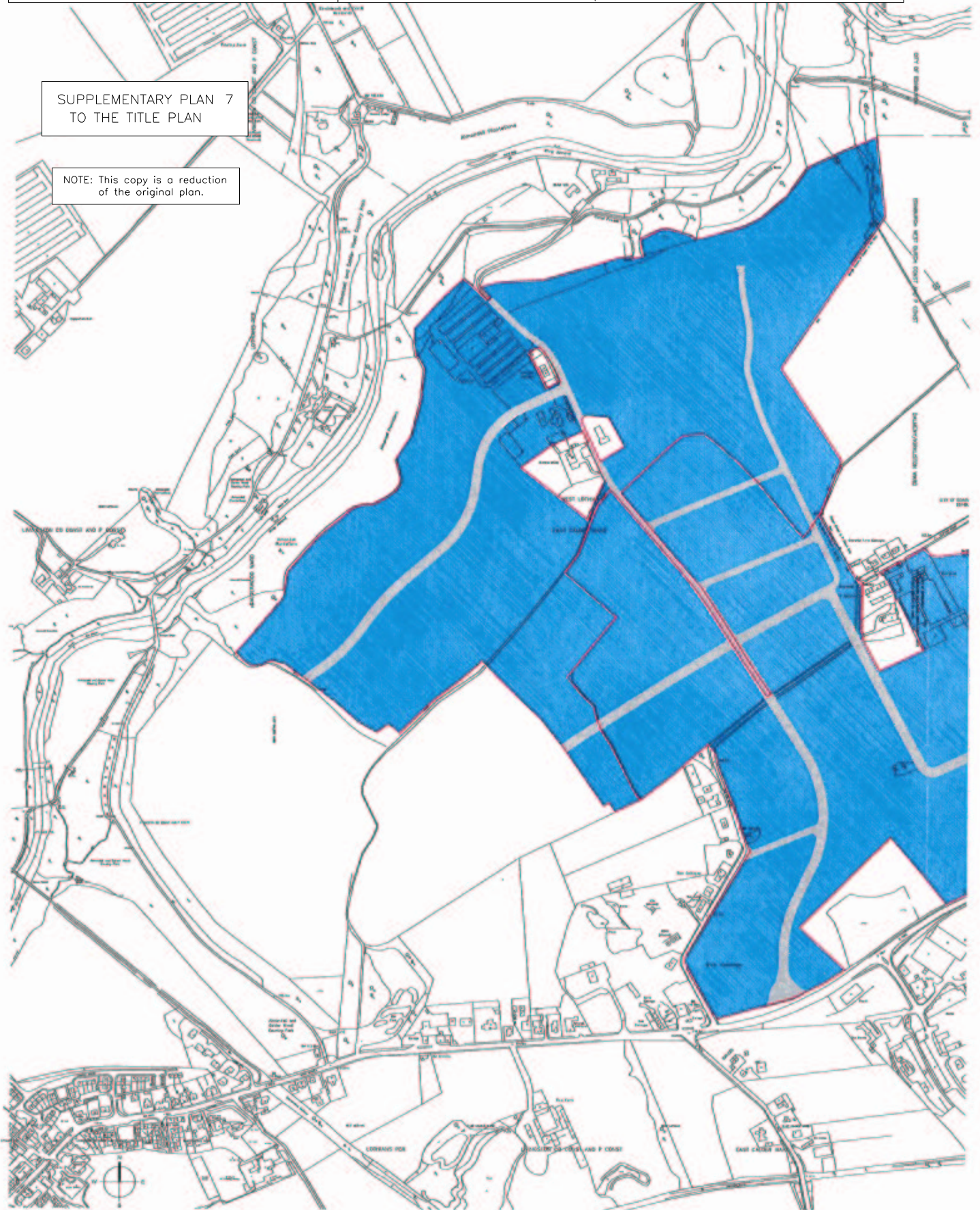

Plan 1

 <p>STIRLING DEVELOPMENTS        24 BURNHALL ROAD        STIRLING FK9 1WQ        TEL: 01753 522 744        www.stirlingdevelopments.co.uk</p>		<p><b>Caldenwood</b>        Phase 3        Deed of Condition Plan</p>	<p>PLANING        11/10/10 MS        100 04031</p>	<p>AUG 17        10</p>
--	--	---	--	-----------------------------

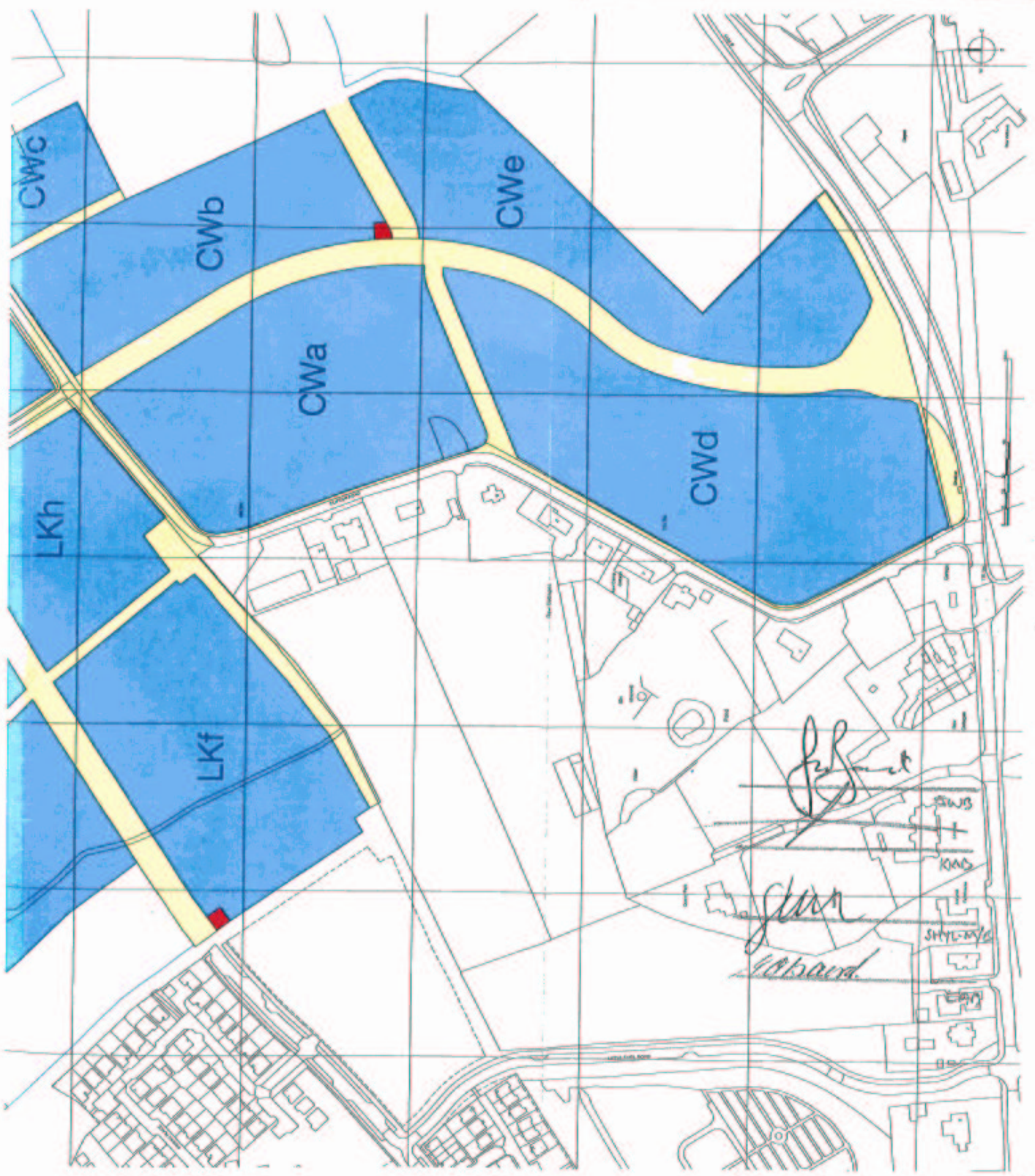

*[Handwritten signatures and notes]*  
 J. Stewart  
 J. Stewart  
 J. Stewart  
 J. Stewart

LAND REGISTER OF SCOTLAND	Officer's ID/Date	Title	Number
	3135 11/3/2020	MID214141	

SUPPLEMENTARY PLAN 2  
TO THE TITLE PLAN

NOTE: This copy is a reduction  
of the original plan.

**CALDERWOOD  
PHASE 3**

**DEED OF CONDITION PLAN**

- Development parcels
- Communal ground
- Substation land
- Central Area

*This is the plan created "Plan 1" referred to in the foregoing Deed of Conditions by the partners and trustees for the firm of Northwood Homes, Clydeville Bank plc, with consent, and Starting Developments limited in respect of subjects at Calderwood, East Calder, West Lothian*

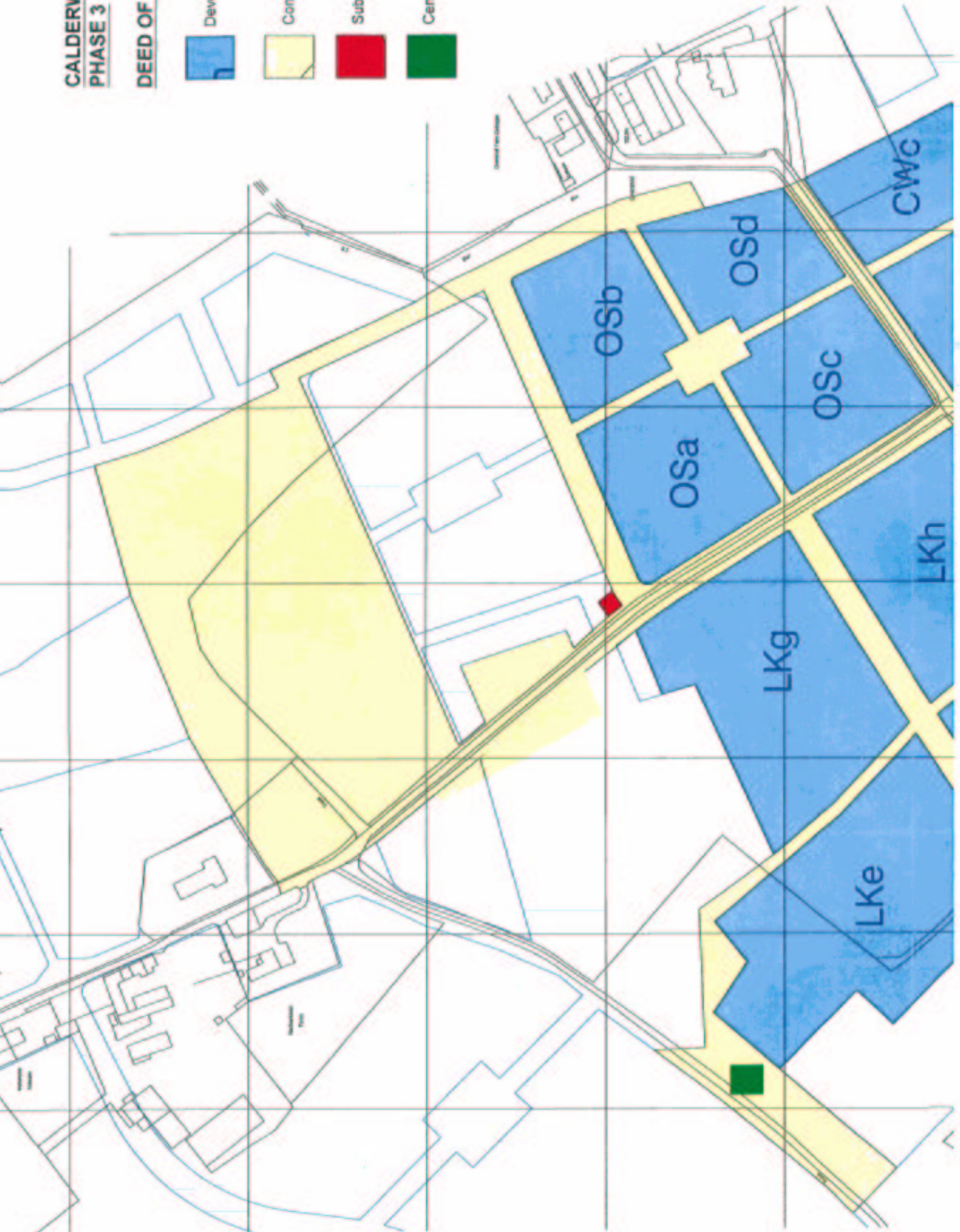

SUPPLEMENTARY PLAN 3  
TO THE TITLE PLAN

NOTE: This copy is a reduction  
of the original plan.

*This is Plan 2 referred to in the foregoing deed of conditions by the Planning (F&S) John Wilson Ltd,  
Kerrin Horlock David Susan Houshner Tony David and Elizabeth, Mrs David and (deceased) Shirley Property Partnership Ltd*

ELEVATION

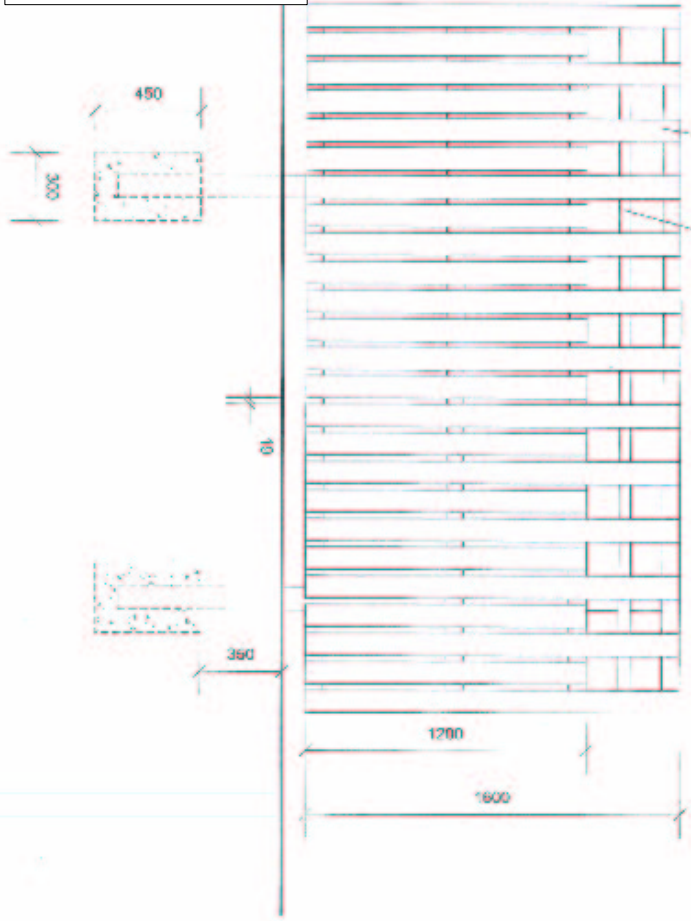

PLAN



SECTION

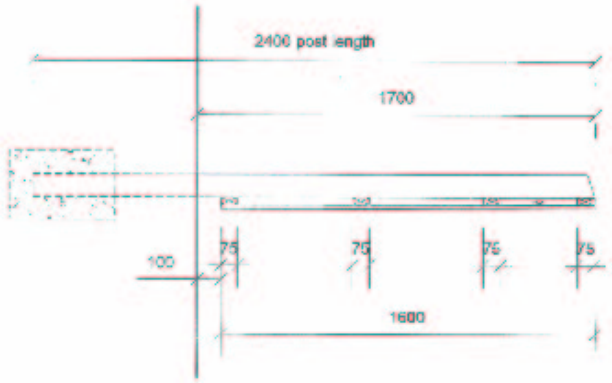

Timber posts and rails to be 50% grade whitewood graded to B.S. 4978.  
All timber to be sawn and pressure treated. No additional colour or stain to be applied.  
Rails fixed to posts with 2no. 75mm galvanised annular ring nails or galvanised screws.  
Board fixed to each rail with 2 no. 50mm galvanised annular ring nails or galvanised screws.



Above image illustrates fence detail on sloping ground. Horizontal rails to be set on angle to match ground slope. No stepped profiles or non vertical boards allowed.

Supplies provided by:  
CASHWOOD  
Fence & Gate  
100  
84366

LAND REGISTER OF SCOTLAND	Officer's ID/Date	Title Number
	3135 11/3/2020	MID214141



SUPPLEMENTARY PLAN 6  
TO THE TITLE PLAN

NOTE: This copy is a reduction  
of the original plan.

This plan is a reduction of the original plan.  
 It is not to be used as a basis for any legal proceedings.  
 The original plan is held at the Land Register Office, Edinburgh.  
 Date: 11/3/2020  
 Officer: 3135

Scale: 1:1000  
 Date of Issue: 11/3/2020

Legend:  
 Shaded Area: [Diagonal Lines]  
 Boundary: [Red Line]  
 Other: [Purple Line]

Surveyor:  
 [Signature]  
 [Signature]  
 [Signature]  
 [Signature]  
 [Signature]  
 [Signature]  
 [Signature]

Planning:  
 [Signature]  
 [Signature]

Other:  
 [Signature]  
 [Signature]

LAND REGISTER  
OF SCOTLAND

Officer's ID/Date

Title Number

3135  
11/3/2020

MID214141

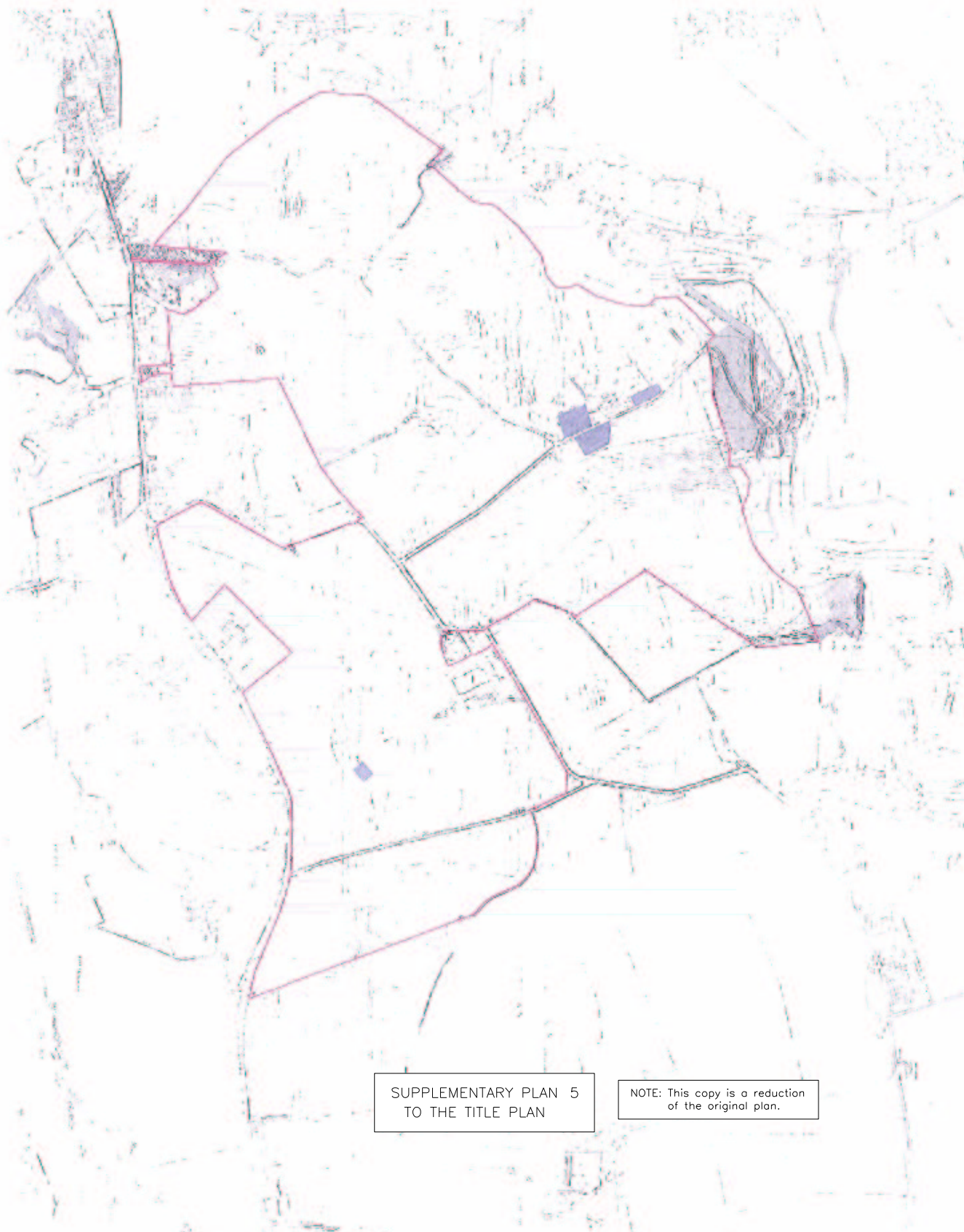

SUPPLEMENTARY PLAN 5  
TO THE TITLE PLAN

NOTE: This copy is a reduction  
of the original plan.

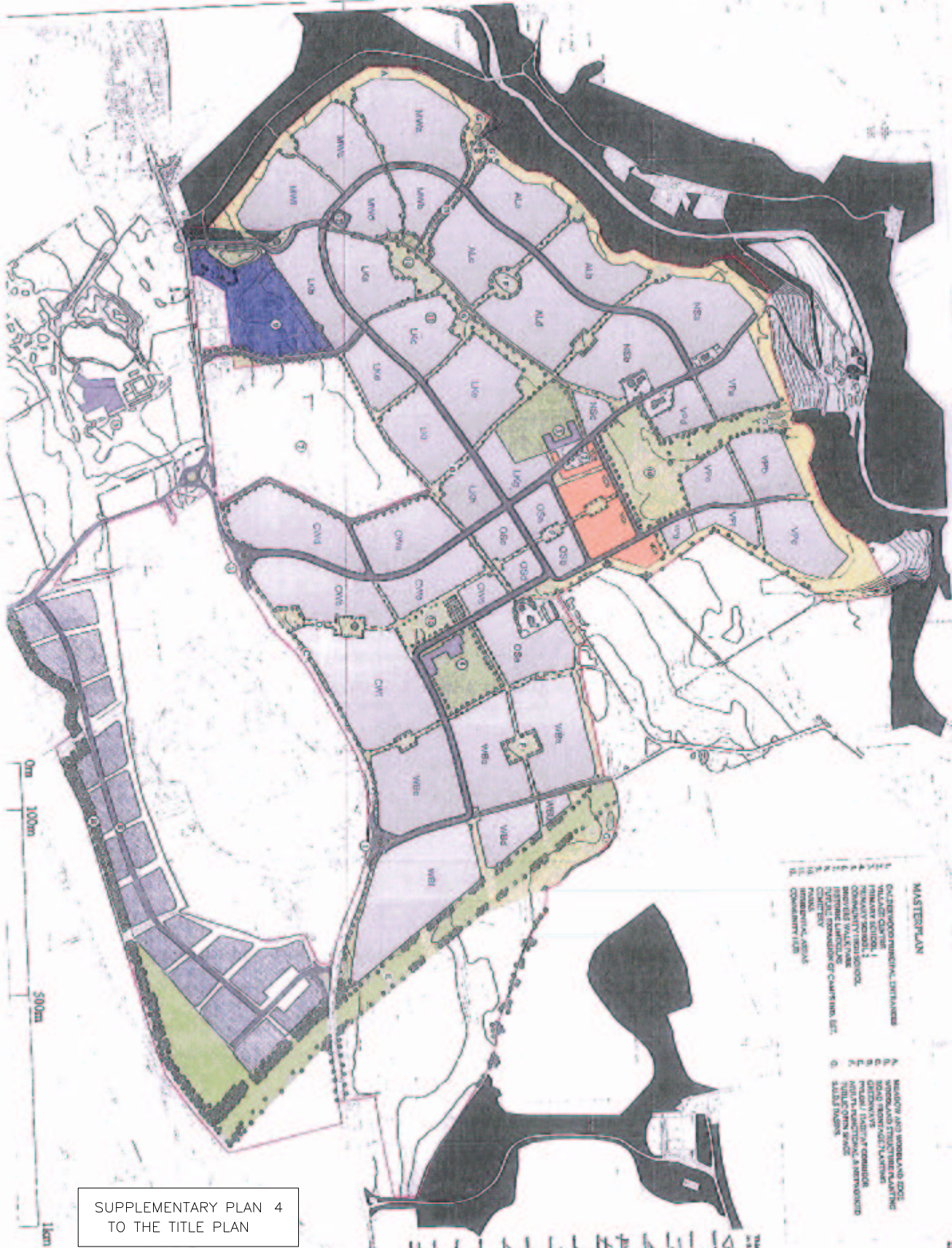



SUPPLEMENTARY PLAN 4  
TO THE TITLE PLAN

NOTE: This copy is a reduction of the original plan.

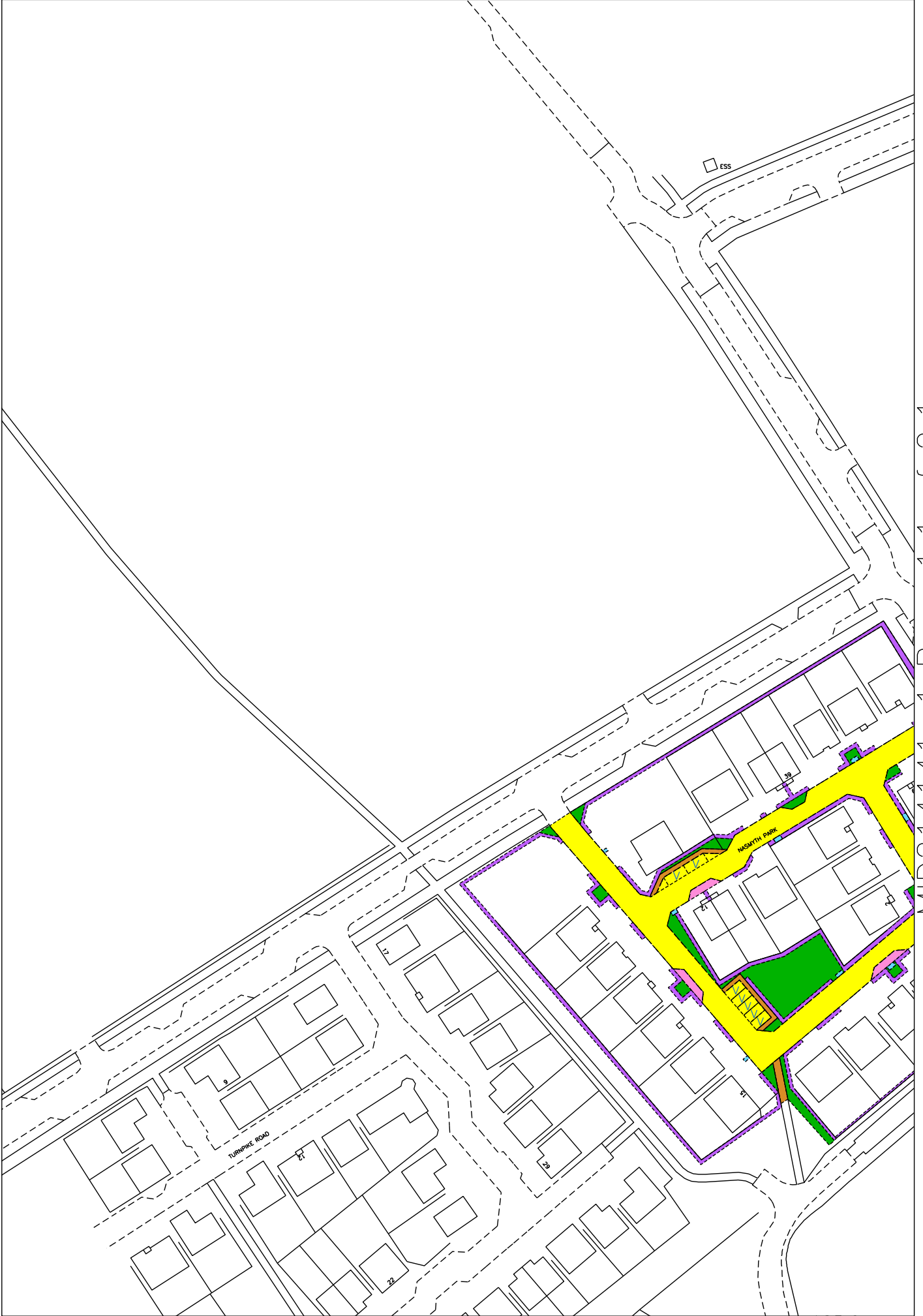



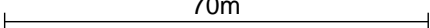

 <b>LAND REGISTER OF SCOTLAND</b>	Officer's ID / Date	Supplementary Plan to Title
	4946 3/3/2020	<b>MID214141-1</b>
	<b>ORDNANCE SURVEY NATIONAL GRID REFERENCE</b>	
<b>NT0968</b>	<b>Survey Scale</b>	
	1/2500	

CROWN COPYRIGHT © – This copy has been produced from the ROS Digital Mapping System on 01/04/2021 with the authority of Ordnance Survey under Section 47 of the Copyright, Designs and Patents Act 1988. Unless there is a relevant exception to copyright, the copy must not be copied without the prior permission of the copyright owner. OS Licence no 100041182.



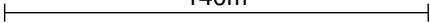

 <b>LAND REGISTER OF SCOTLAND</b>	Officer's ID / Date	TITLE NUMBER
	3135 11/3/2020	<b>MID214141</b>
	ORDNANCE SURVEY NATIONAL GRID REFERENCE	140m 
	NT0967NE NT0968 NT0969	Survey Scale 1/2500

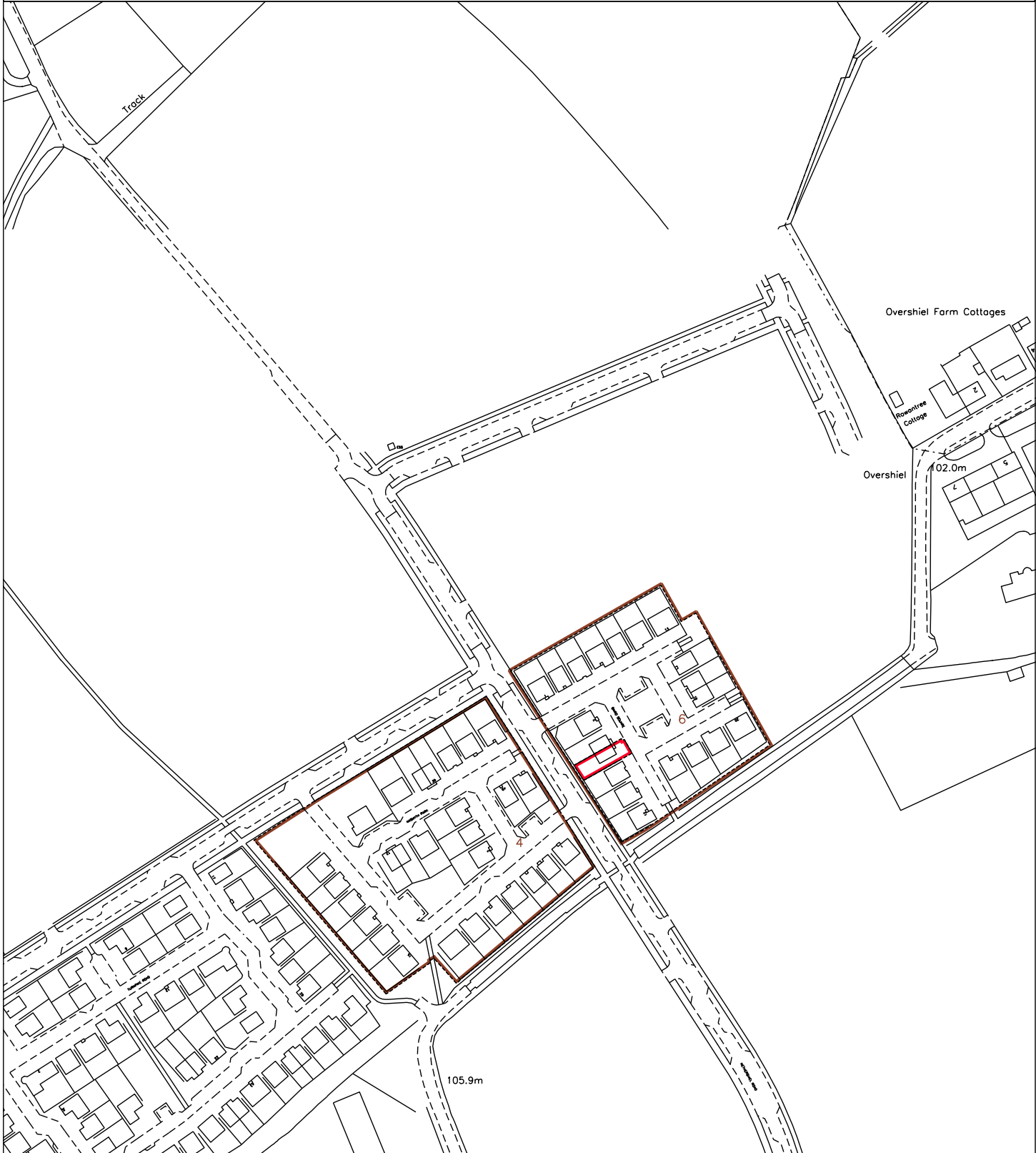
CROWN COPYRIGHT © – This copy has been produced from the ROS Digital Mapping System on 01/04/2021 with the authority of Ordnance Survey under Section 47 of the Copyright, Designs and Patents Act 1988. Unless there is a relevant exception to copyright, the copy must not be copied without the prior permission of the copyright owner. OS Licence no 100041182.

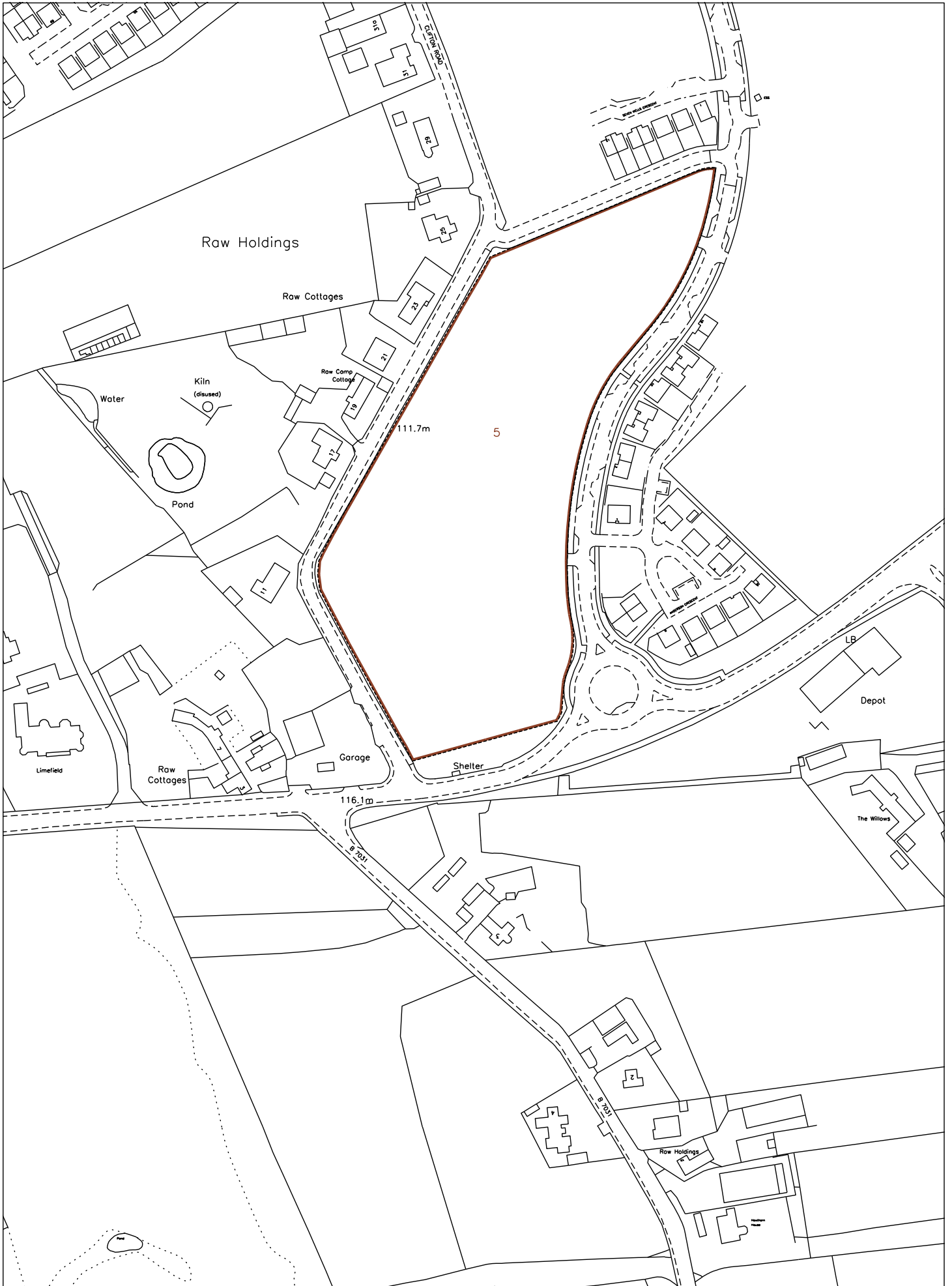



 <b>LAND REGISTER OF SCOTLAND</b>	Officer's ID / Date	Supplementary Plan to Title
	4946 3/3/2020	<b>MID214141-1</b>
	ORDNANCE SURVEY NATIONAL GRID REFERENCE	70m
	NT0968 NT1068 NT0969 NT1069	Survey Scale 1/2500
<small>CROWN COPYRIGHT © - This copy has been produced from the RDS Digital Mapping System on 01/04/2021 with the authority of Ordnance Survey under Section 47 of the Copyright, Designs and Patents Act 1988. Unless there is a relevant exception to copyright, the copy must not be copied without the prior permission of the copyright owner. OS Licence no 100041182.</small>		



