



LAND REGISTER
OF SCOTLAND

Officer's ID / Date

4573
11/8/2017

Supplementary Plan to Title

MID189580-3



ORDNANCE SURVEY
NATIONAL GRID REFERENCE

70m

NT2273SW

Survey Scale

1/1250

CROWN COPYRIGHT © – This copy has been produced from the ROS Digital Mapping System on 21/02/2020 with the authority of Ordnance Survey under Section 47 of the Copyright, Designs and Patents Act 1988. Unless there is a relevant exception to copyright, the copy must not be copied without the prior permission of the copyright owner. OS Licence no 100041182.

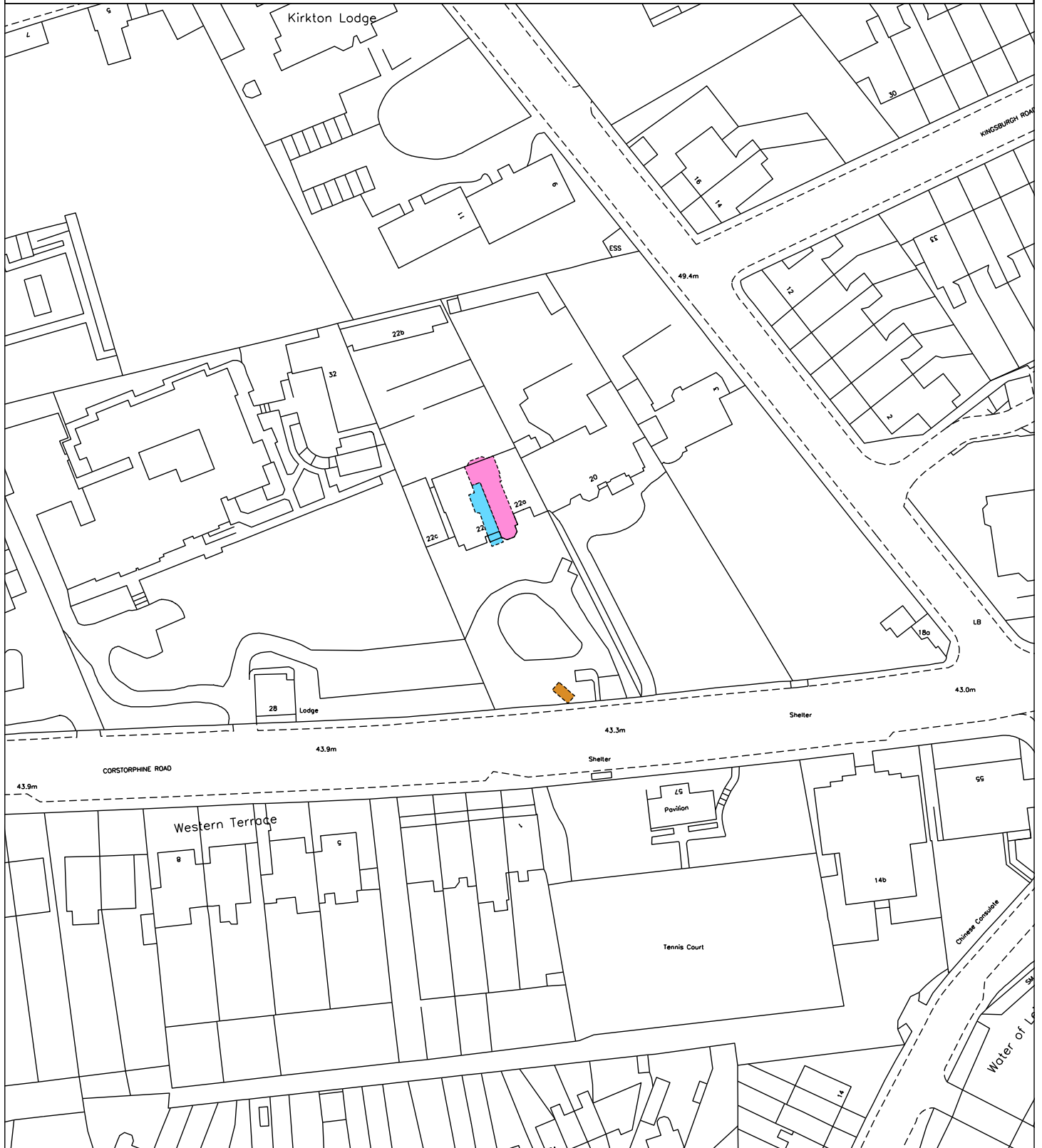



LAND REGISTER
OF SCOTLAND

Officer's ID / Date

4534
4/7/2017

Supplementary Plan to Title

MID189580-2



ORDNANCE SURVEY
NATIONAL GRID REFERENCE

70m

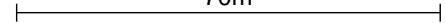

NT2273SW

Survey Scale

1/1250

CROWN COPYRIGHT © - This copy has been produced from the ROS Digital Mapping System on 21/02/2020 with the authority of Ordnance Survey under Section 47 of the Copyright, Designs and Patents Act 1988. Unless there is a relevant exception to copyright, the copy must not be copied without the prior permission of the copyright owner. OS Licence no 100041182.





LAND REGISTER
OF SCOTLAND

Officer's ID / Date

4534
4/7/2017

Supplementary Plan to Title

MID189580-1



ORDNANCE SURVEY
NATIONAL GRID REFERENCE

70m

NT2273SW

Survey Scale

1/1250

CROWN COPYRIGHT © – This copy has been produced from the ROS Digital Mapping System on 21/02/2020 with the authority of Ordnance Survey under Section 47 of the Copyright, Designs and Patents Act 1988. Unless there is a relevant exception to copyright, the copy must not be copied without the prior permission of the copyright owner. OS Licence no 100041182.

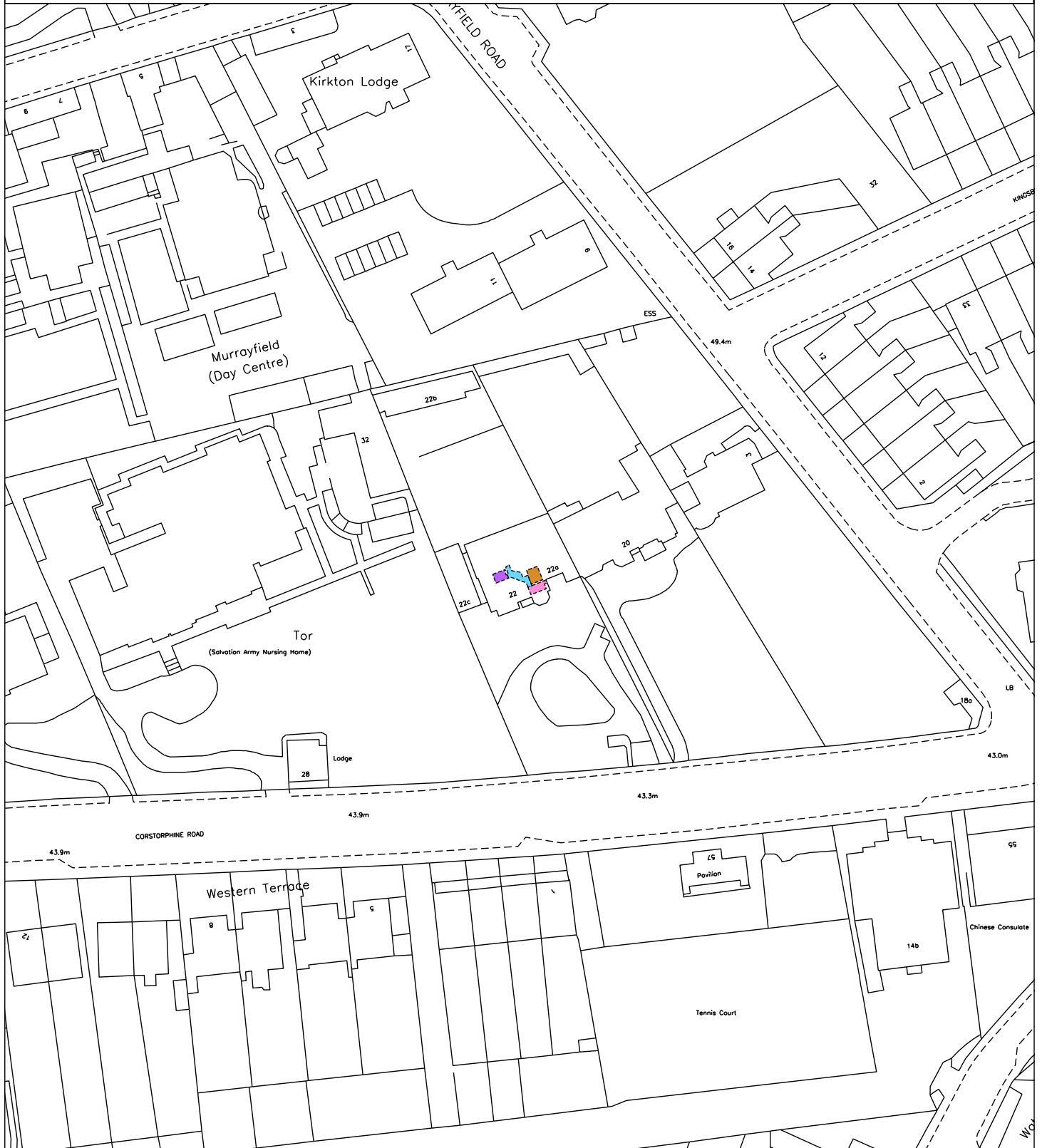



LAND REGISTER
OF SCOTLAND

Officer's ID / Date

4573
11/8/2017

TITLE NUMBER

MID189580



ORDNANCE SURVEY
NATIONAL GRID REFERENCE

70m

NT2273SW

Survey Scale

1/1250

CROWN COPYRIGHT © - This copy has been produced from the ROS Digital Mapping System on 21/02/2020 with the authority of Ordnance Survey under Section 47 of the Copyright, Designs and Patents Act 1988. Unless there is a relevant exception to copyright, the copy must not be copied without the prior permission of the copyright owner. OS Licence no 100041182.

