

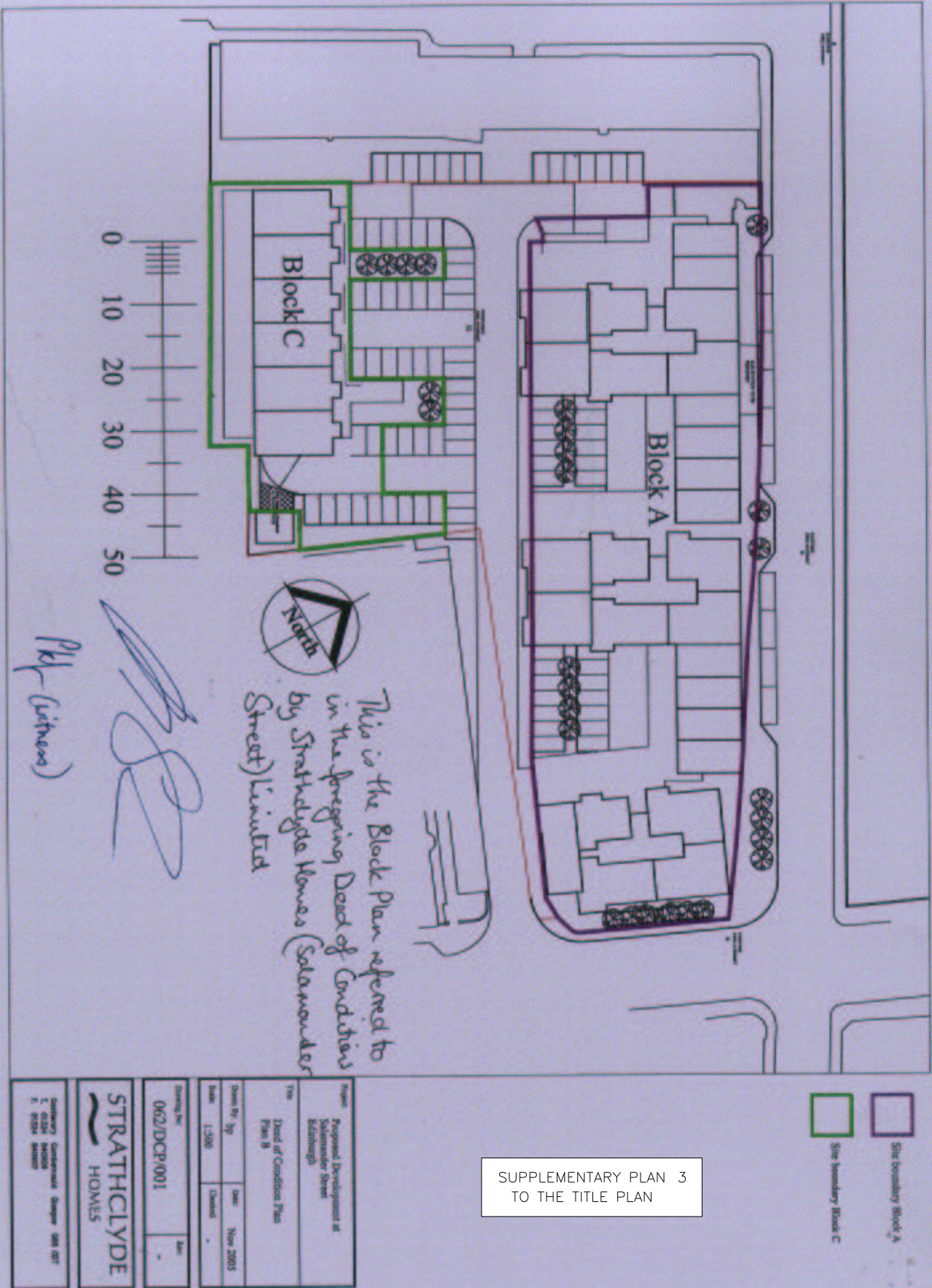

LAND REGISTER OF SCOTLAND	Officer's ID/Date	Title	Number
	4956 15/9/2011	MID120525	



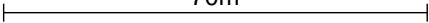

SUPPLEMENTARY PLAN 3
TO THE TITLE PLAN

 LAND REGISTER OF SCOTLAND	Officer's ID / Date	TITLE NUMBER
	4956 15/9/2011	MID120525
	ORDNANCE SURVEY NATIONAL GRID REFERENCE	70m 
NT2776SW NT2776SE NT2776NW NT2776NE		Survey Scale
		1/1250

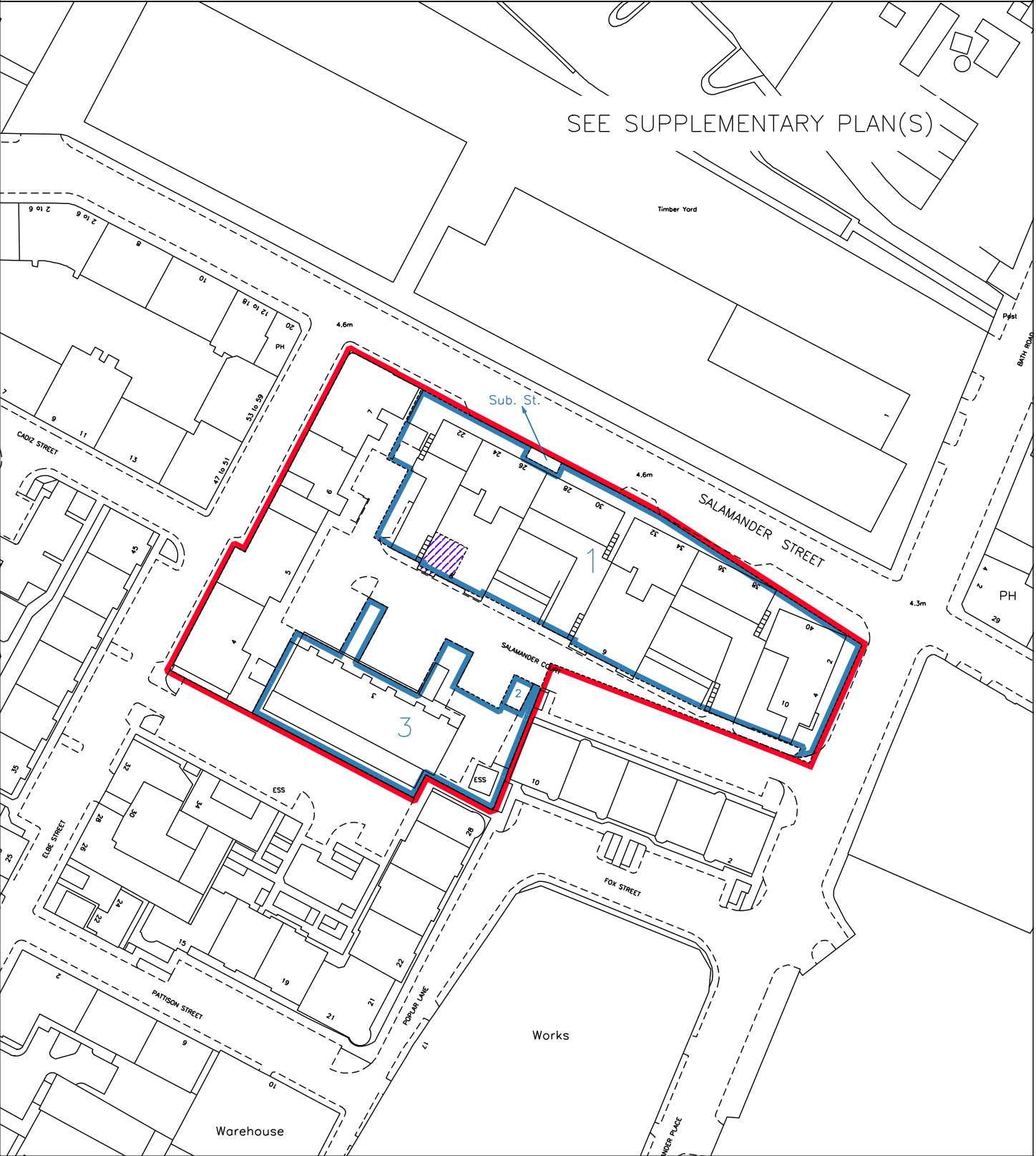
CROWN COPYRIGHT © – This copy has been produced from the ROS Digital Mapping System on 30/03/2021 with the authority of Ordnance Survey under Section 47 of the Copyright, Designs and Patents Act 1988. Unless there is a relevant exception to copyright, the copy must not be copied without the prior permission of the copyright owner. OS Licence no 100041182.

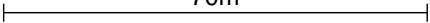

 LAND REGISTER OF SCOTLAND	Officer's ID / Date	Supplementary Plan to Title
	2020 20/12/2010	MID120525-1
	ORDNANCE SURVEY NATIONAL GRID REFERENCE	70m 
NT2776SW NT2776SE NT2776NW NT2776NE		Survey Scale 1/1250

CROWN COPYRIGHT © – This copy has been produced from the ROS Digital Mapping System on 30/03/2021 with the authority of Ordnance Survey under Section 47 of the Copyright, Designs and Patents Act 1988. Unless there is a relevant exception to copyright, the copy must not be copied without the prior permission of the copyright owner. OS Licence no 100041182.



LAND REGISTER OF SCOTLAND

Officer's ID/Date

4956
15/9/2011

Title Number

MID120525

This is the Plan referred to in the foregoing
Deed of Conditions by Strathclyde Homes
(Selkirk Road) Limited.



SUPPLEMENTARY PLAN 2
TO THE TITLE PLAN

Project Proposed Development at Selkirk Road Edinburgh	
Title Deed of Conditions Plan Plan A	Date Nov 2005
Drawn By 1-500	Checked -
Drawing No. 062/IDCP/001	
STRATHCLYDE HOMES	
Architect T. 020 8320 8000 F. 020 8320 8000	