



LAND REGISTER
OF SCOTLAND

Officer's ID / Date

3604
11/6/2013

TITLE NUMBER

FFE102858



ORDNANCE SURVEY
NATIONAL GRID REFERENCE

70m

NT2385 NT2386

Survey Scale

1/2500

CROWN COPYRIGHT © – This copy has been produced from the ROS Digital Mapping System on 23/03/2021 with the authority of Ordnance Survey under Section 47 of the Copyright, Designs and Patents Act 1988. Unless there is a relevant exception to copyright, the copy must not be copied without the prior permission of the copyright owner. OS Licence no 100041182.

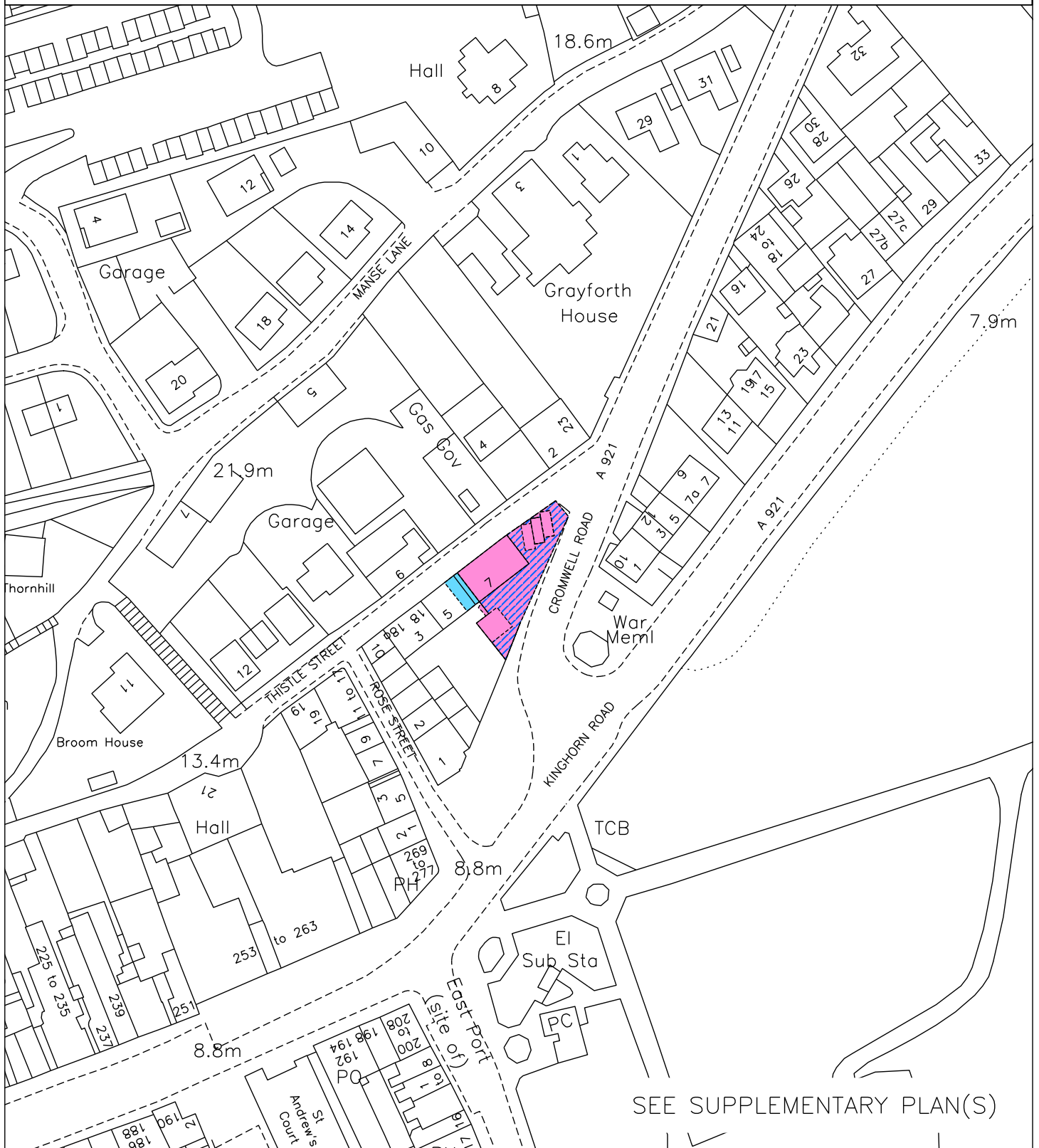

LAND REGISTER OF SCOTLAND	Officer's ID/Date	Title	Number
	3604 11/6/2013	FFE102858	

This is Plan A referred to in the Disposition by Jordan Electrics Limited in favour of Alasdair William Graham and Helen Emily McDougall as relative hereto. **A**
annexed and executed

544



On and from the date of this drawing
This drawing is the property of David Findlay Associates
Limited and must not be copied, reproduced or disclosed
without written permission.

Flat 2

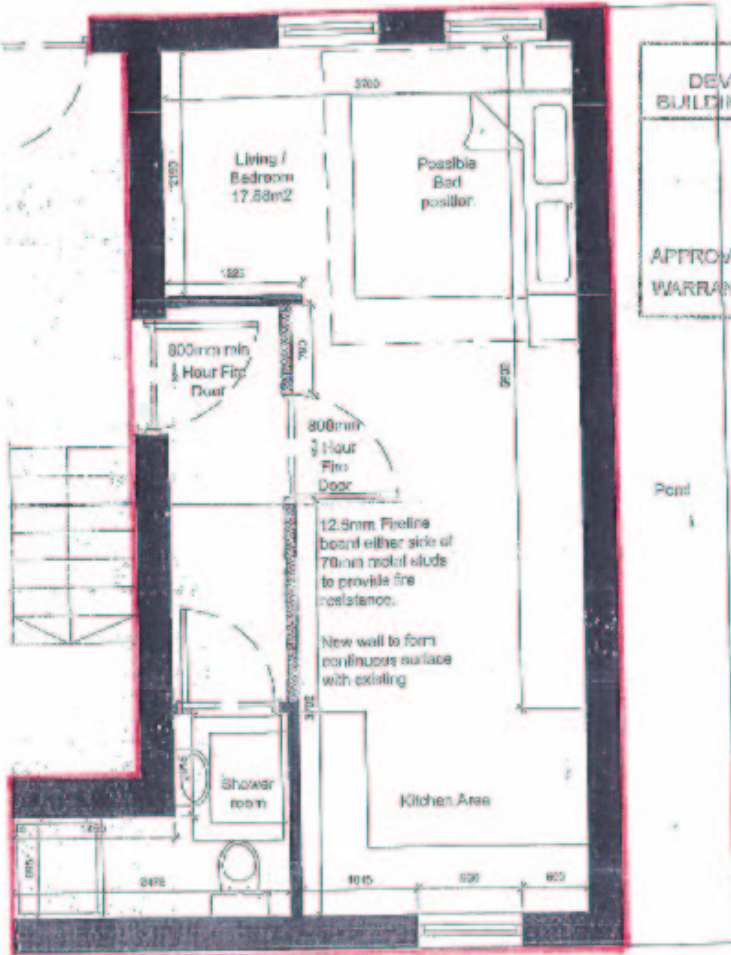

FIFE COUNCIL
DEVELOPMENT SERVICES
BUILDING (SCOTLAND) ACT 2003

04 OCT 2011

APPROVED PLAN REFERRED TO IN
WARRANT No 07702499

All 1/2 hour fire doors fitted with self closing mechanism.

DAVID FINDLAY ASSOCIATES LTD
The Old Brewery, Mulhwaig Road
Newburgh, ML1 5ST
Telephone: 01592 521654
Facsimile: 01592 251225
www.davidfindlayassociates.co.uk
E-mail: info@dfassociates.co.uk

Project File:
Proposed Housing Development
7-11 Cromwell Road
Burntisland

Drawing File:
Amendment to Flat 2
to form Lobby to Stairwell

Issue Stage:
Warrant

Scale:	Sheet:	Scale of A4:
Dep 1:1	GC	1:50

Drawing number:
11-208 AL(2) 300

SUPPLEMENTARY PLAN
TO THE TITLE PLAN

NOTE: This copy is a reduction of the original plan.