 <b>LAND REGISTER OF SCOTLAND</b>	Officer's ID / Date	TITLE NUMBER
	4780 22/3/2015	<b>MID138599</b>
	ORDNANCE SURVEY NATIONAL GRID REFERENCE	70m 
NT2072NE NT2172NW		Survey Scale
		1/1250

CROWN COPYRIGHT © – This copy has been produced from the ROS Digital Mapping System on 30/03/2021 with the authority of Ordnance Survey under Section 47 of the Copyright, Designs and Patents Act 1988. Unless there is a relevant exception to copyright, the copy must not be copied without the prior permission of the copyright owner. OS Licence no 100041182.

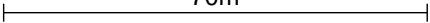

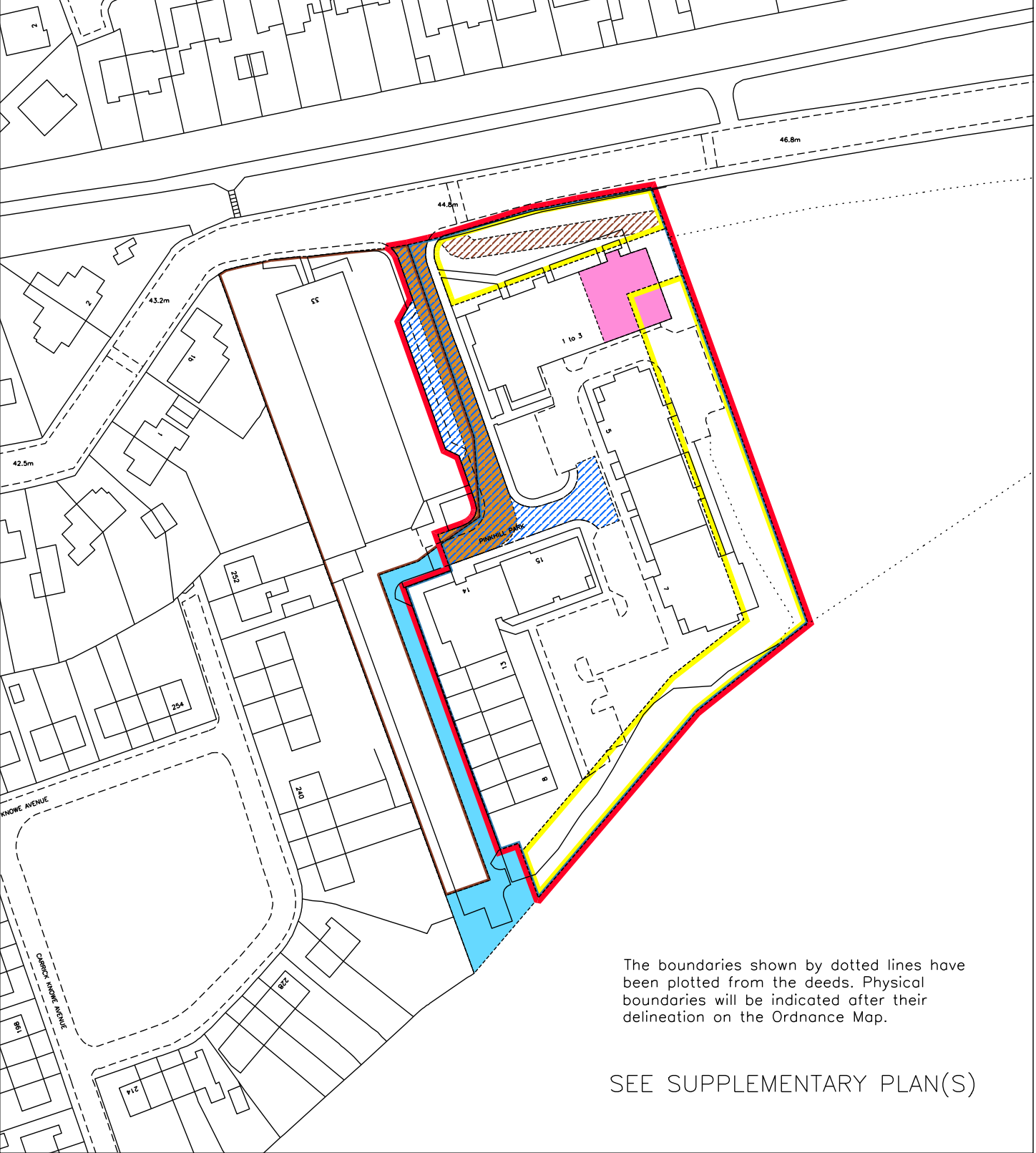

LAND REGISTER OF SCOTLAND	Officer's ID/Date	Title      Number
	4780 22/3/2015	MID138599

This is the Affordable Plan referred to in the foregoing Minute of Agreement between The City of Edinburgh Council and CAA Land Investments Limited in respect of subjects at 31 Pinkhill, Edinburgh

SUPPLEMENTARY PLAN 1  
TO THE TITLE PLAN

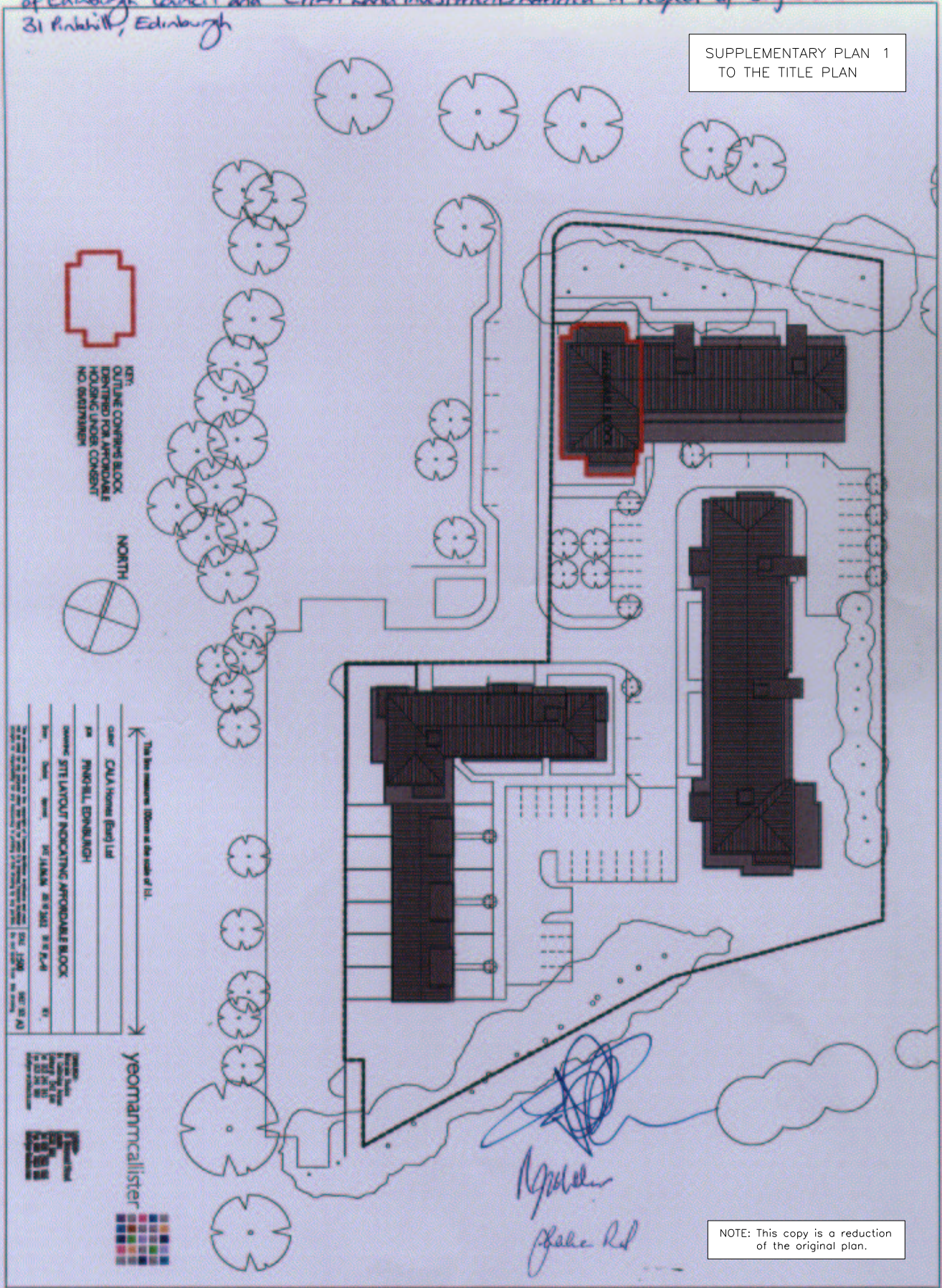



LAND REGISTER  
OF SCOTLAND

Officer's ID/Date  
4780  
22/3/2015

Title      Number  
MID138599

SUPPLEMENTARY PLAN 2  
TO THE TITLE PLAN

NOTE: This copy is a reduction  
of the original plan.

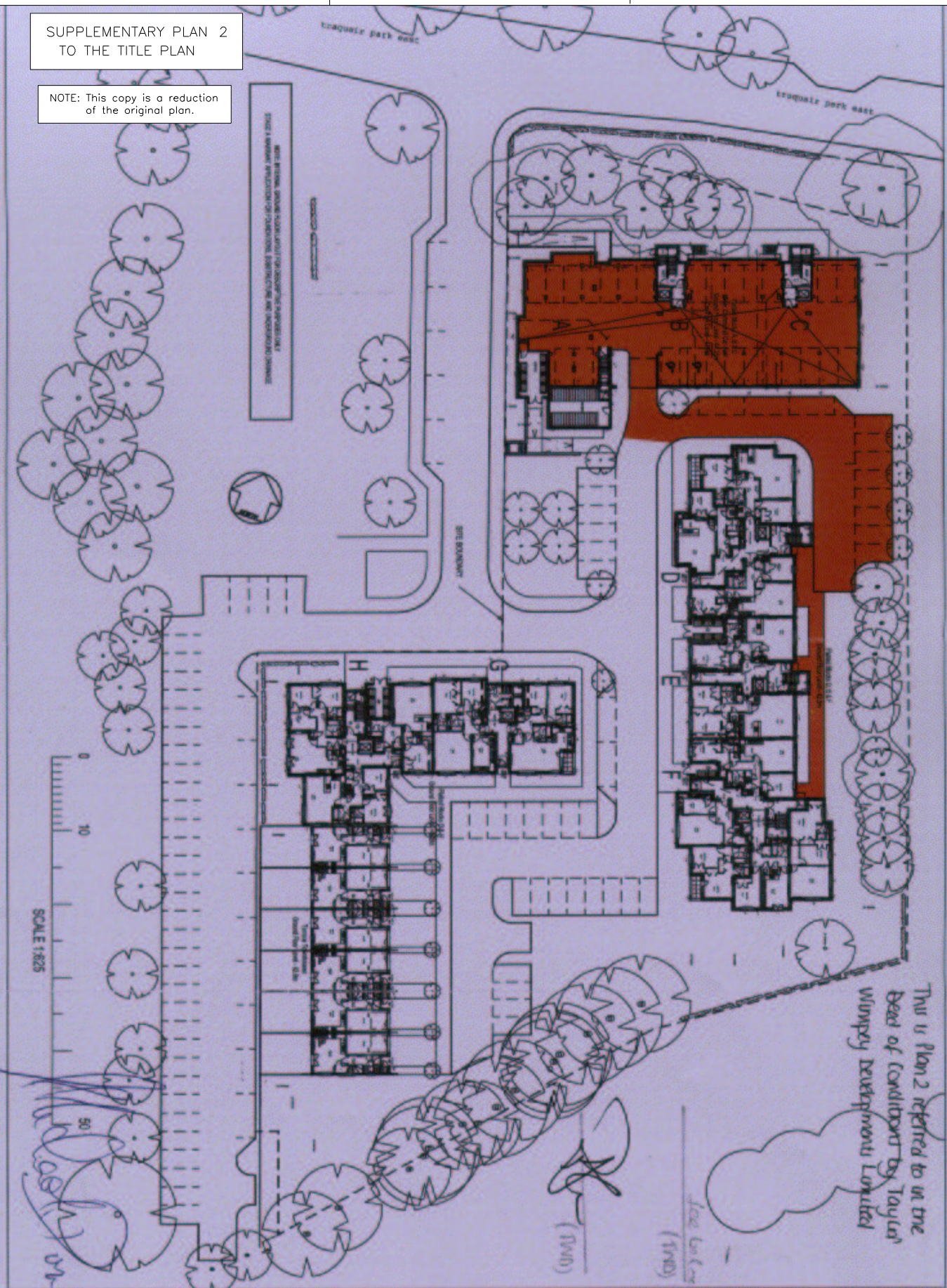

This is Plan 2 referred to in the  
Deed of Condition by Taylor  
Winipry Development Limited



Title	Number
MID138599	

NOTE: This copy is a reduction of the original plan.

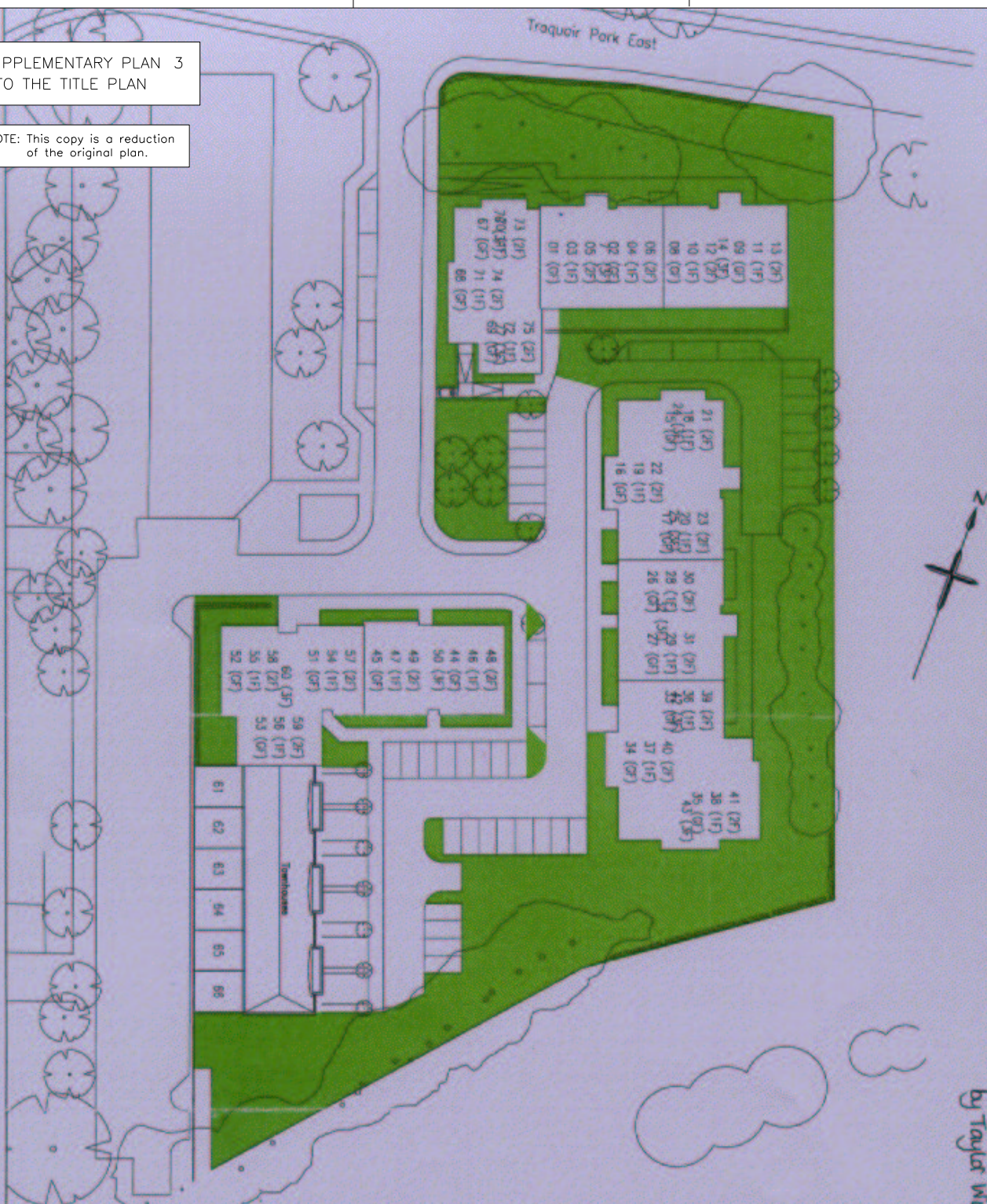

This is Plan B required NOTES  
to in the foregoing ~~and~~ of Condition  
by Taylor Wampsey Development Limited

(TMD)

M. S. (T.M.)

1	2	3	4	5	6	7	8	9	10	11	12	13	14	15	16	17	18	19	20	21	22	23	24	25	26	27	28	29	30	31	32	33	34	35	36	37	38	39	40	41	42	43	44	45	46	47	48	49	50	51	52	53	54	55	56	57	58	59	60	61	62	63	64	65	66	67	68	69	70	71	72	73	74	75	76	77	78	79	80	81	82	83	84	85	86	87	88	89	90	91	92	93	94	95	96	97	98	99	100
---	---	---	---	---	---	---	---	---	----	----	----	----	----	----	----	----	----	----	----	----	----	----	----	----	----	----	----	----	----	----	----	----	----	----	----	----	----	----	----	----	----	----	----	----	----	----	----	----	----	----	----	----	----	----	----	----	----	----	----	----	----	----	----	----	----	----	----	----	----	----	----	----	----	----	----	----	----	----	----	----	----	----	----	----	----	----	----	----	----	----	----	----	----	----	----	----	----	----	-----

Taylor Wimpey

**Pinkhill  
Edinburgh  
Factoring Layout**

Drp No  
1T1088 / FL / 01

Scale: 1:520	Date: Mar 2009
Drawn By: RGS	Checked By:

**I GIVE STRIPES**  
Bryant Homes Scotland  
2 Gordon Road, Striven Campus, Aberdeen, AB9 7RL  
Tel: 01224 480620 Fax: 01224 480621  
[www.bryanthomes.com](http://www.bryanthomes.com)



