

 LAND REGISTER OF SCOTLAND	Officer's ID / Date 8159 23/10/2020	TITLE NUMBER MID218538
	 ORDNANCE SURVEY NATIONAL GRID REFERENCE	 70m
NT3171NE NT3271NW NT3271NE NT3172SE		Survey Scale 1/1250
<small>CROWN COPYRIGHT © — This copy has been produced from the RDS Digital Mapping System on 26/10/2020 with the authority of Ordnance Survey under Section 47 of the Copyright, Designs and Patents Act 1988. Unless there is a relevant exception to copyright, the copy must not be copied without the prior permission of the copyright owner. OS Licence no 100041182.</small>		

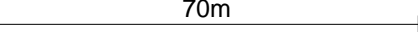

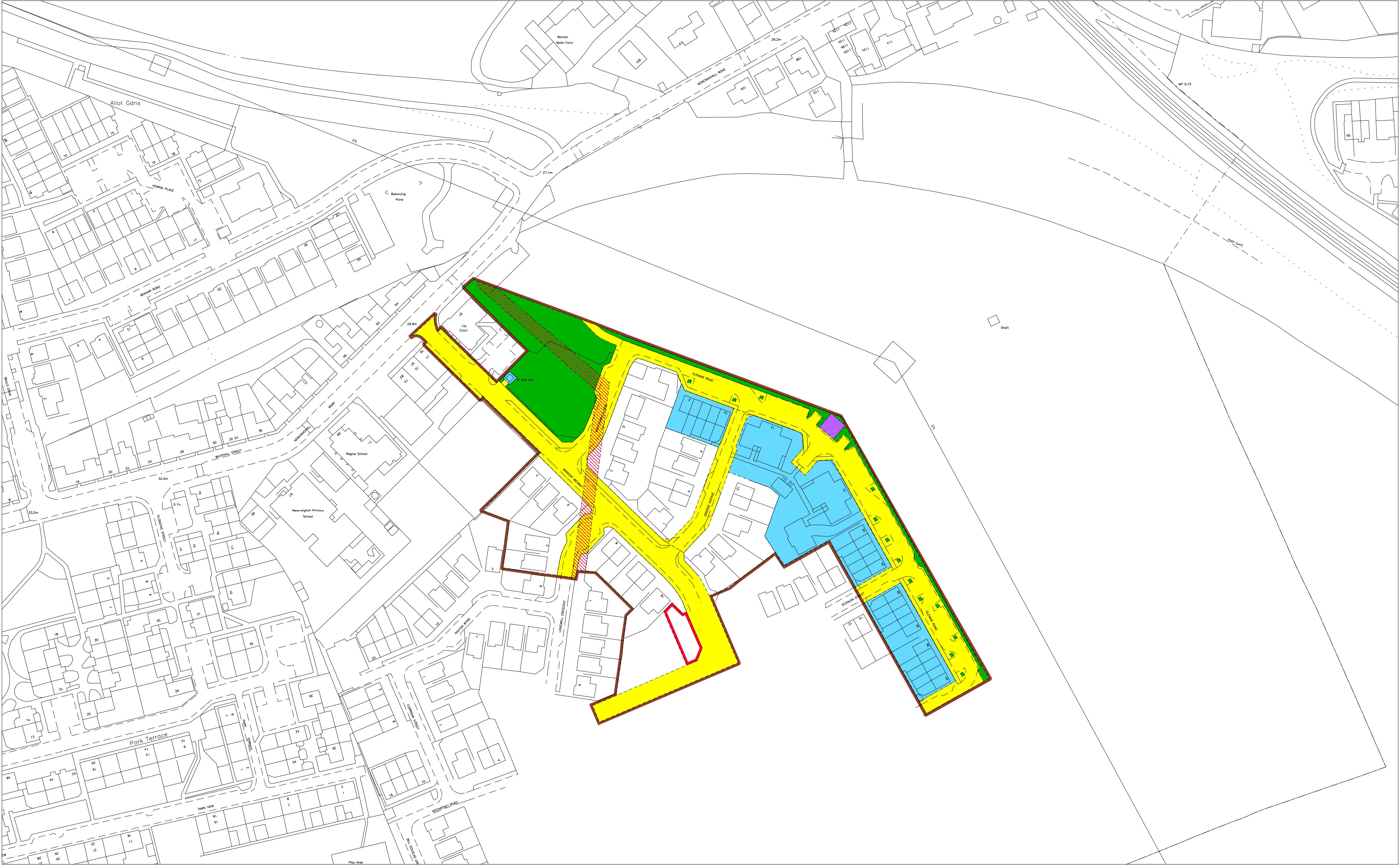

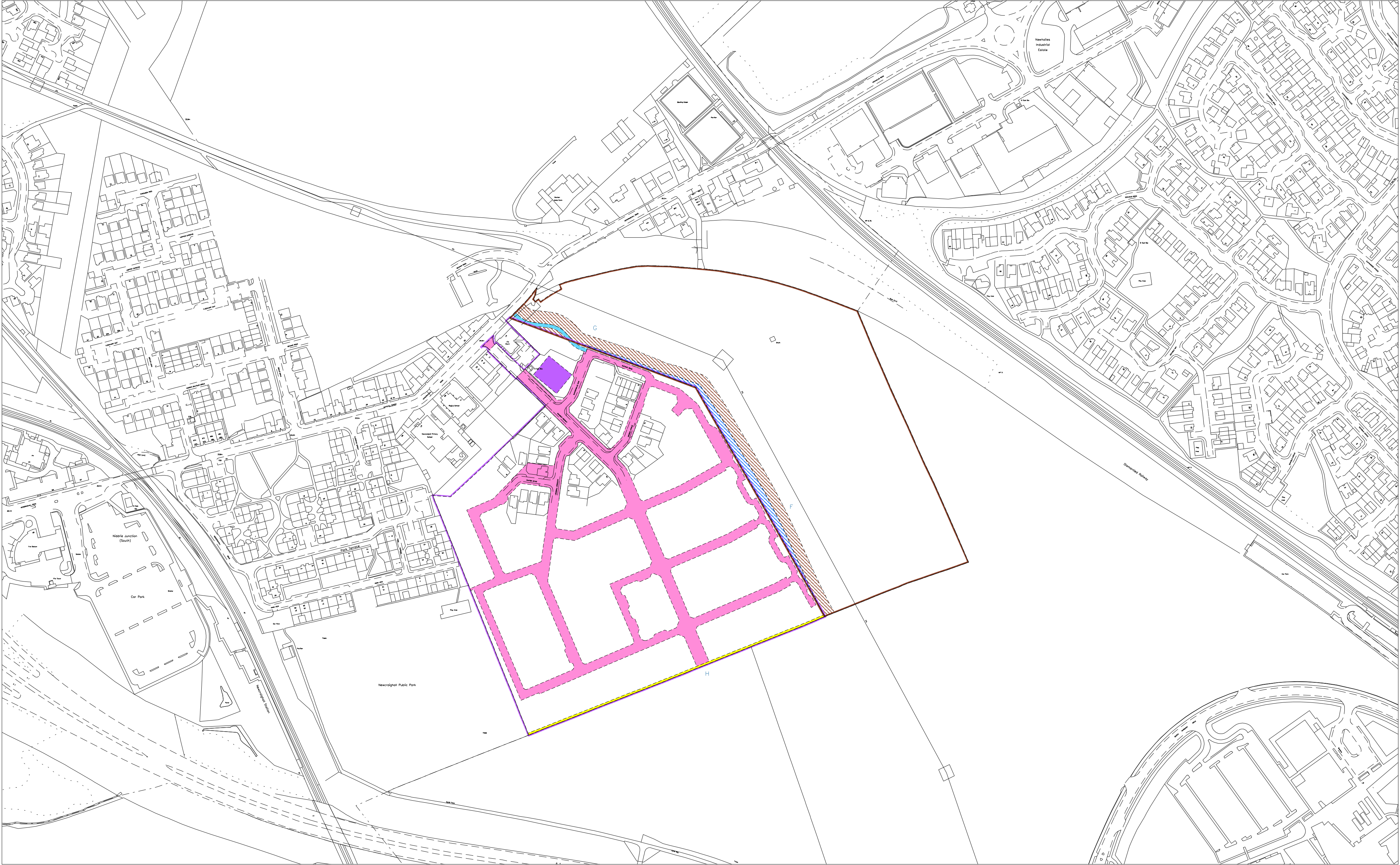

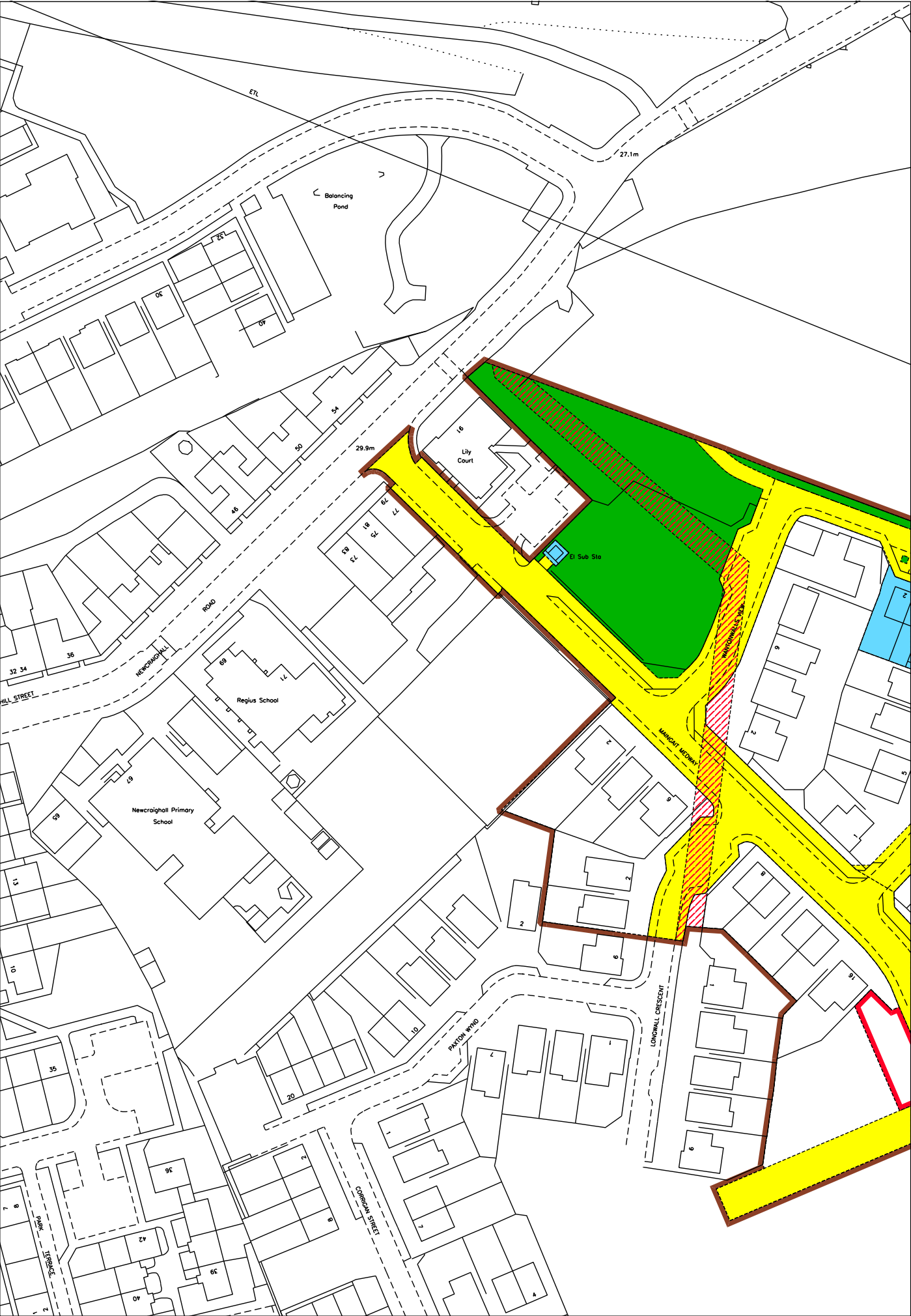

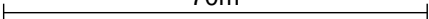
 LAND REGISTER OF SCOTLAND	Officer's ID / Date	TITLE NUMBER
	8159 23/10/2020	MID218538
	ORDNANCE SURVEY NATIONAL GRID REFERENCE	70m 
NT3271NW NT3271NE NT3272SW NT3272SE		Survey Scale
		1/1250
CROWN COPYRIGHT © – This copy has been produced from the ROS Digital Mapping System on 26/10/2020 with the authority of Ordnance Survey under Section 47 of the Copyright, Designs and Patents Act 1988. Unless there is a relevant exception to copyright, the copy must not be copied without the prior permission of the copyright owner. OS Licence no 100041182.		

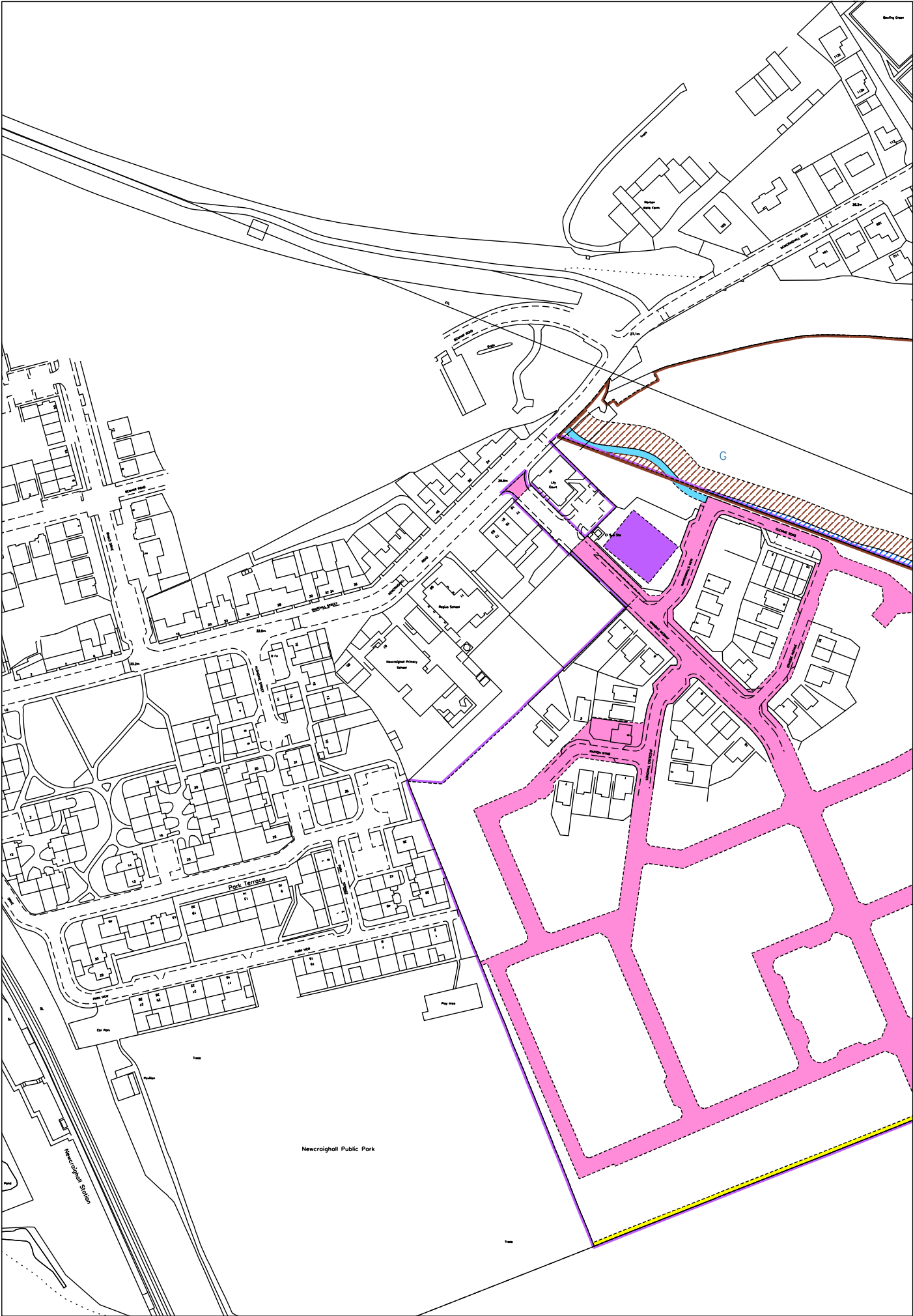

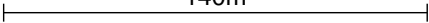

 LAND REGISTER OF SCOTLAND	Officer's ID / Date	Supplementary Plan to Title
	6845 17/4/2018	MID218538-1
	ORDNANCE SURVEY NATIONAL GRID REFERENCE	140m 
NT3171NE NT3271NW NT3271NE NT3172SE		Survey Scale
		1/1250

CROWN COPYRIGHT © – This copy has been produced from the ROS Digital Mapping System on 26/10/2020 with the authority of Ordnance Survey under Section 47 of the Copyright, Designs and Patents Act 1988. Unless there is a relevant exception to copyright, the copy must not be copied without the prior permission of the copyright owner. OS Licence no 100041182.

