LAND REGISTER OF SCOTLAND	Officer's ID/Date	Title Number
	2697 30/11/2014	MID21446

SUPPLEMENTARY PLAN 1
TO THE TITLE PLAN

NOTE: This copy is a reduction of the original plan.

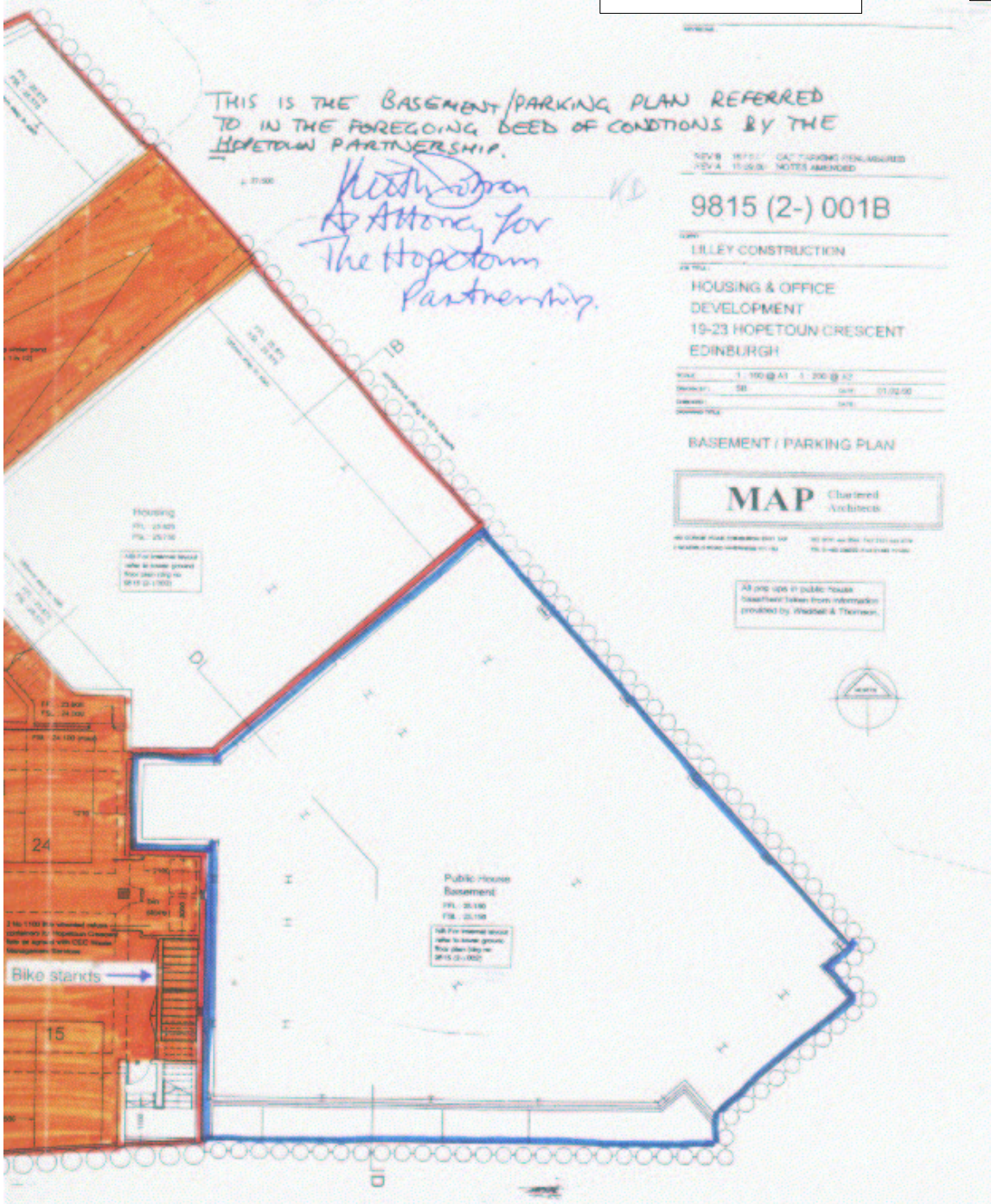

13

Notes

1. All dimensions to be verified on site. Contractor not to deviate from the approved drawing without prior approval of the architect.
2. Flat key plan :

3. For details of planting etc, refer to landscape plan, drg no 9815 (90) 001.

MID 0 1 1 6 4 3

LAND REGISTER OF SCOTLAND	Officer's ID/Date	Title Number
	2697 30/11/2014	MID21446

SUPPLEMENTARY PLAN 7
TO THE TITLE PLAN

NOTE: This copy is a reduction of the original plan.

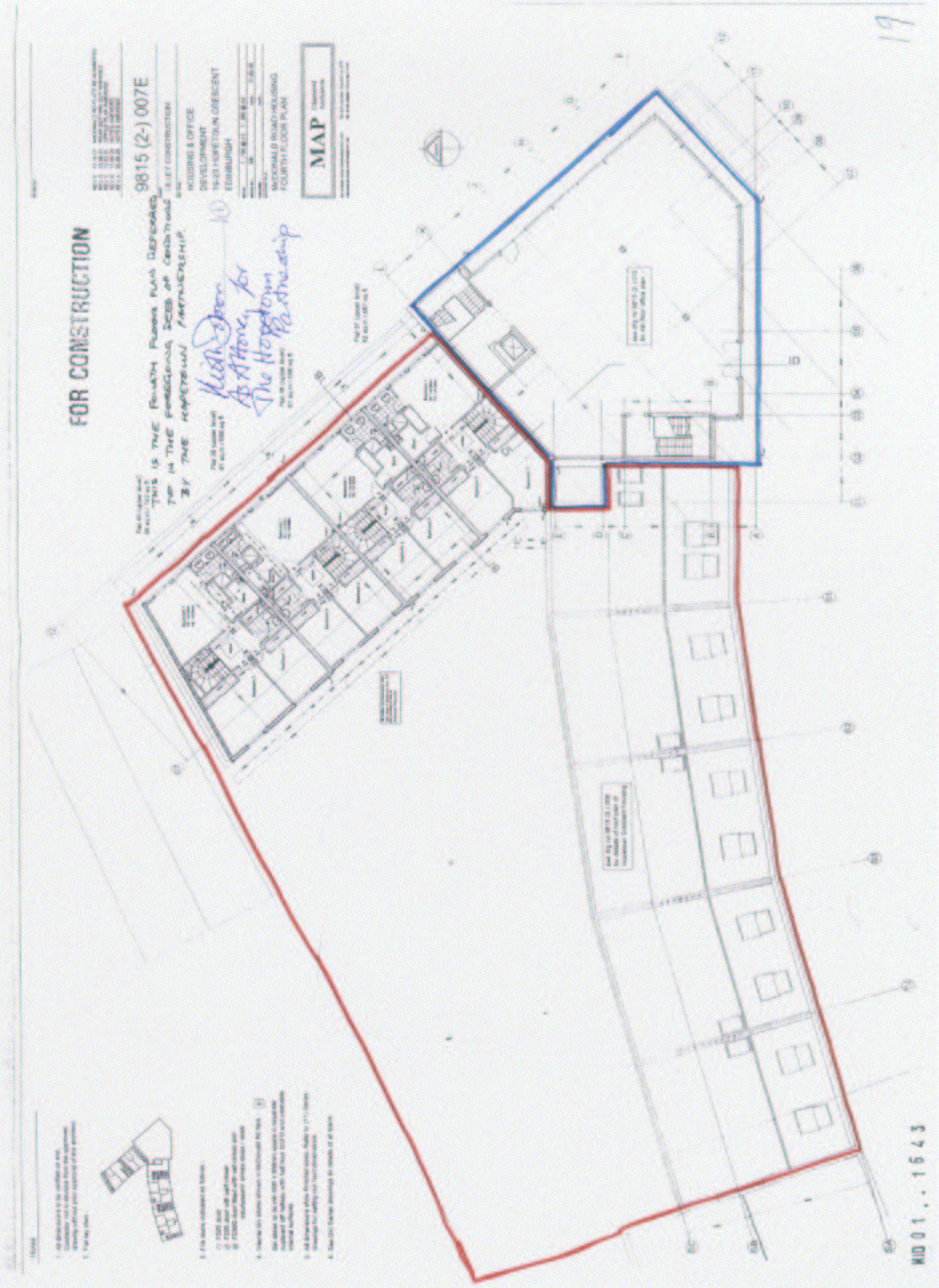

LAND REGISTER OF SCOTLAND	Officer's ID/Date	Title Number
	2697 30/11/2014	MID21446

SUPPLEMENTARY PLAN 6
TO THE TITLE PLAN

NOTE: This copy is a reduction of the original plan.

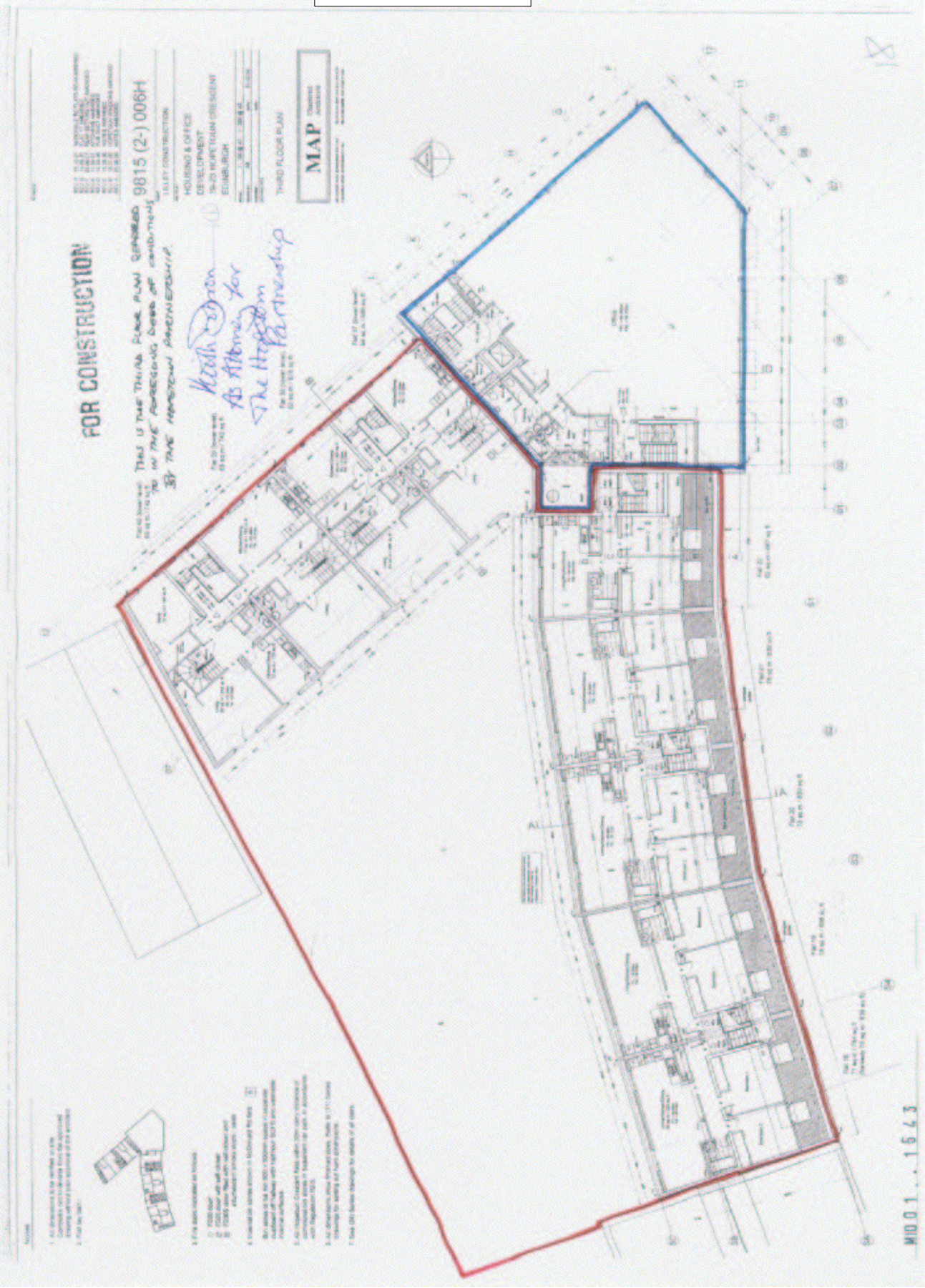

LAND REGISTER OF SCOTLAND	Officer's ID/Date	Title Number
	2697 30/11/2014	MID21446

SUPPLEMENTARY PLAN 5
TO THE TITLE PLAN

NOTE: This copy is a reduction of the original plan.

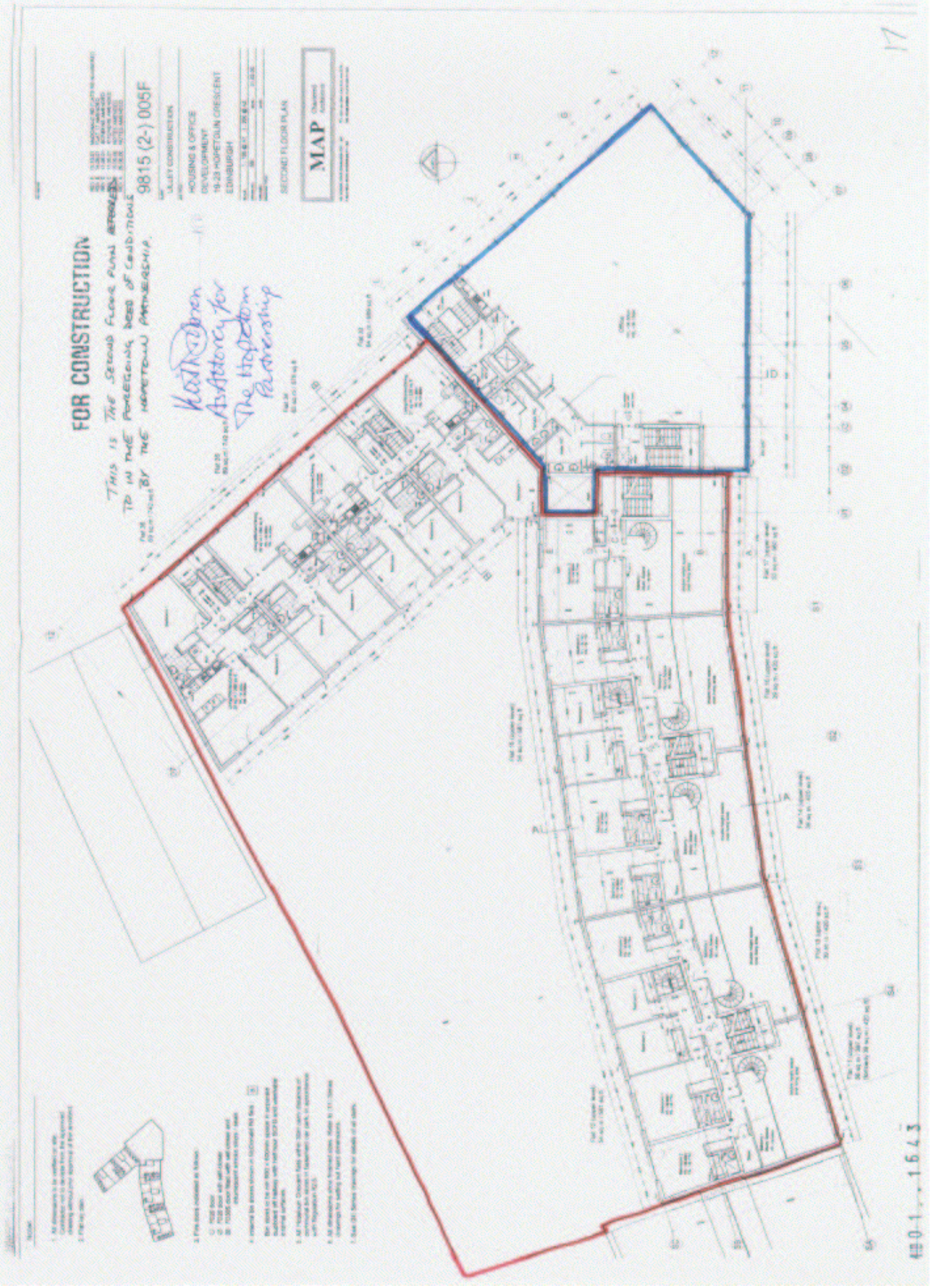

LAND REGISTER OF SCOTLAND	Officer's ID/Date	Title Number
	2697 30/11/2014	MID21446

SUPPLEMENTARY PLAN 4
TO THE TITLE PLAN

NOTE: This copy is a reduction of the original plan.

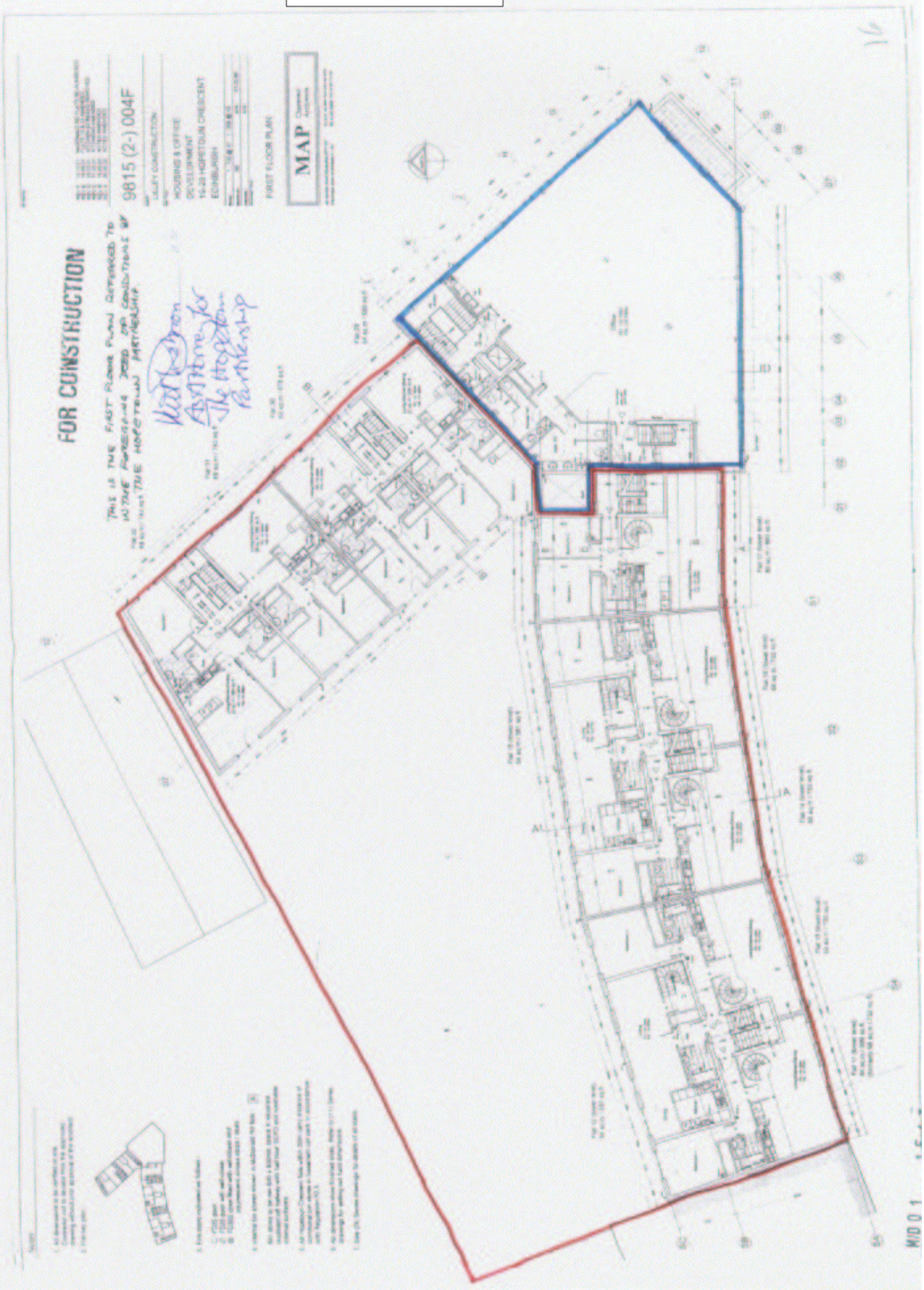

LAND REGISTER OF SCOTLAND	Officer's ID/Date	Title Number
	2697 30/11/2014	MID21446

SUPPLEMENTARY PLAN 3
TO THE TITLE PLAN

NOTE: This copy is a reduction of the original plan.

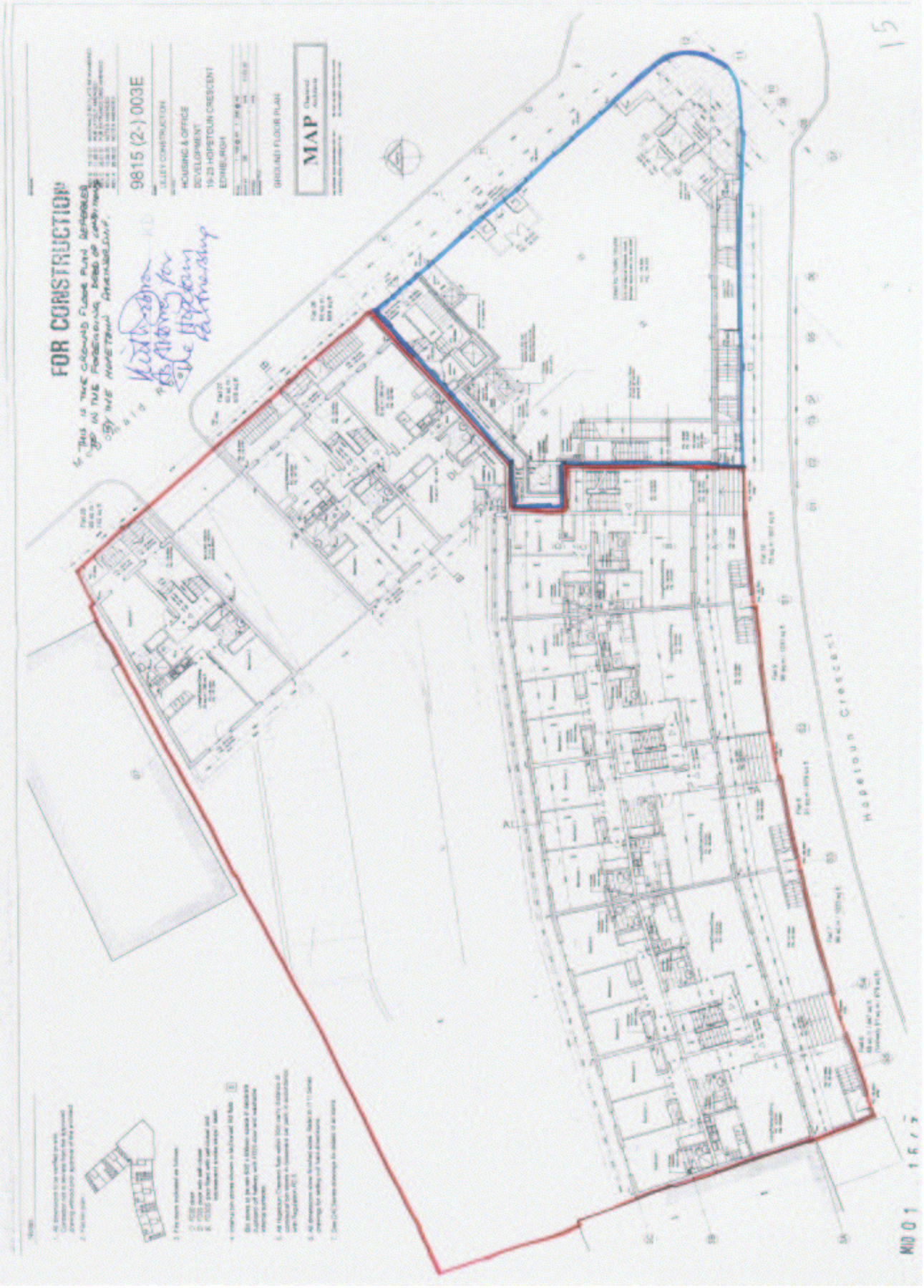

LAND REGISTER OF SCOTLAND	Officer's ID/Date	Title Number
	2697 30/11/2014	MID21446

SUPPLEMENTARY PLAN 2
TO THE TITLE PLAN

NOTE: This copy is a reduction of the original plan.

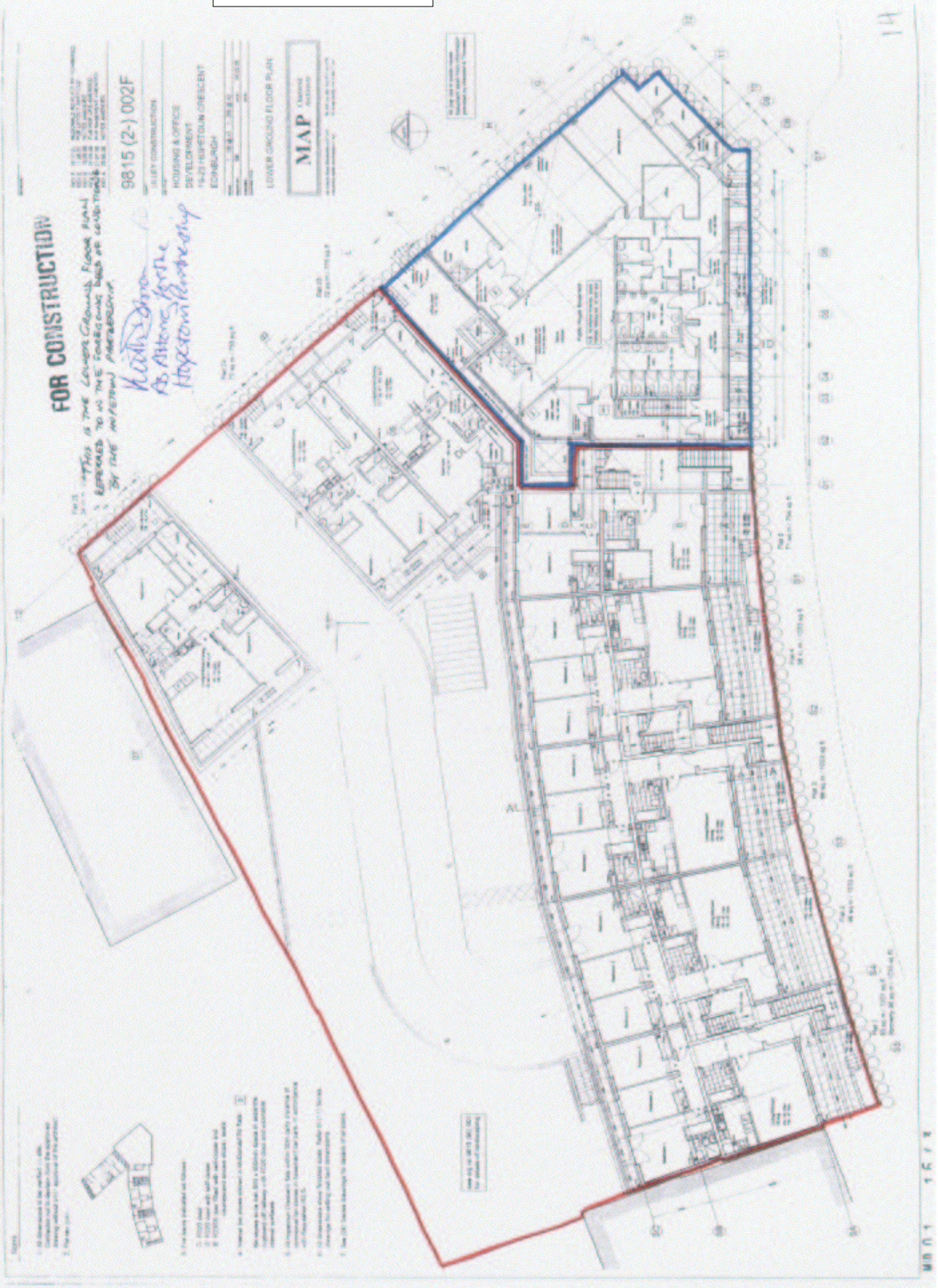

LAND REGISTER OF SCOTLAND	Officer's ID / Date	TITLE NUMBER
	2697 30/11/2014	**MID21446**
N	ORDNANCE SURVEY NATIONAL GRID REFERENCE	70m
	NT2674NW NT2675SW	Survey Scale 1/1250
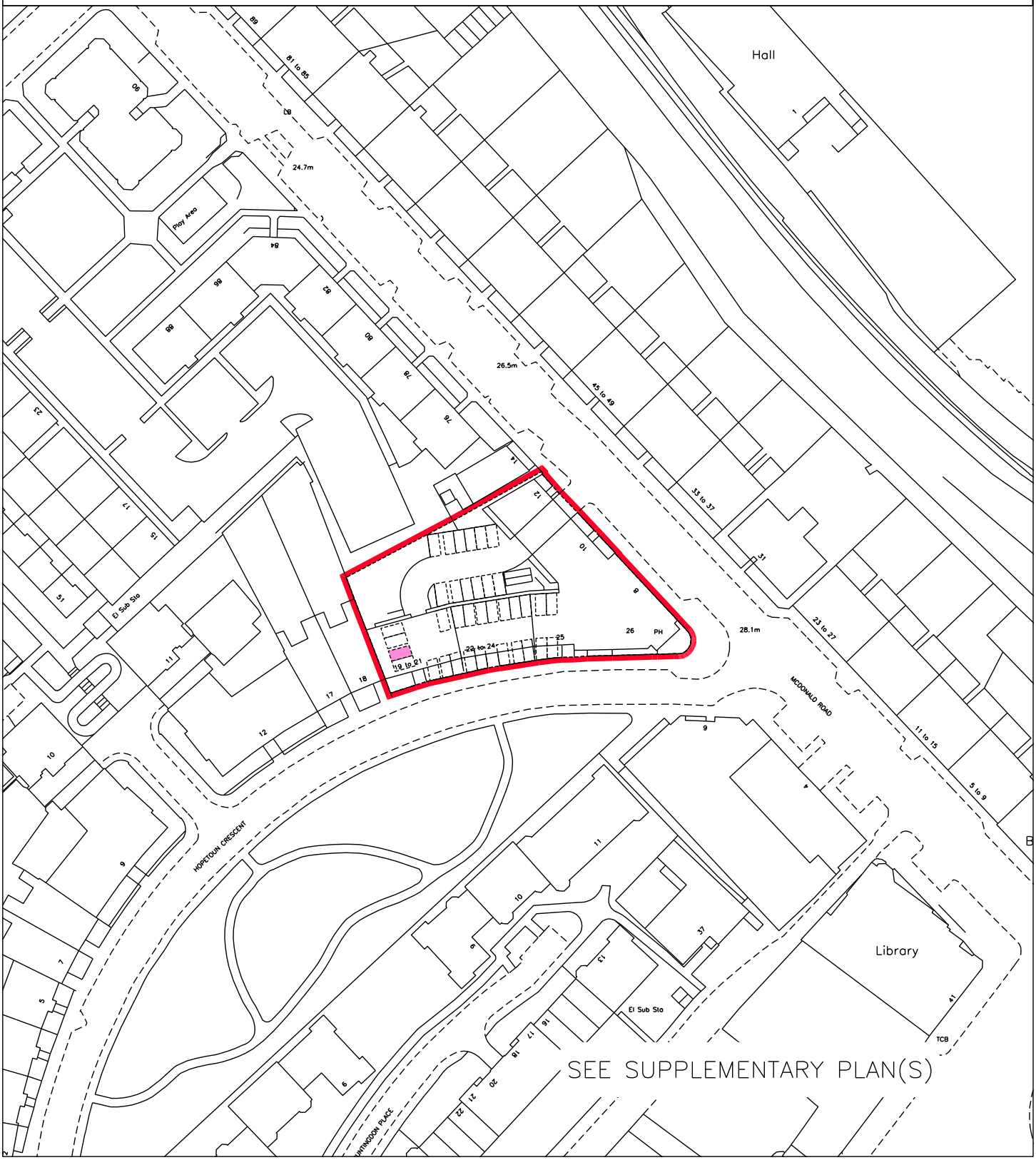
CROWN COPYRIGHT © – This copy has been produced from the ROS Digital Mapping System on 01/04/2021 with the authority of Ordnance Survey under Section 47 of the Copyright, Designs and Patents Act 1988. Unless there is a relevant exception to copyright, the copy must not be copied without the prior permission of the copyright owner. OS Licence no 100041182.