



LAND REGISTER
OF SCOTLAND

Officer's ID / Date

4609
7/11/2016

Supplementary Plan to Title

MID169415-2



ORDNANCE SURVEY
NATIONAL GRID REFERENCE

70m



NT2375NW NT2375NE NT2376SW NT2376SE

Survey Scale

1/1250

CROWN COPYRIGHT © – This copy has been produced from the ROS Digital Mapping System on 27/06/2018 with the authority of Ordnance Survey under Section 47 of the Copyright, Designs and Patents Act 1988. Unless there is a relevant exception to copyright, the copy must not be copied without the prior permission of the copyright owner. OS Licence no 100041182.



 LAND REGISTER OF SCOTLAND	Officer's ID / Date	Supplementary Plan to Title
	4946 26/6/2018	MID169415-1
 ORDNANCE SURVEY NATIONAL GRID REFERENCE	70m	
	Survey Scale	
NT2375NW NT2375NE NT2376SW NT2376SE	1/1250	
<small>CROWN COPYRIGHT © - This copy has been produced from the ROS Digital Mapping System on 27/06/2018 with the authority of Ordnance Survey under Section 47 of the Copyright, Designs and Patents Act 1988. Unless there is a relevant exception to copyright, the copy must not be copied without the prior permission of the copyright owner. OS Licence no 100041182.</small>		

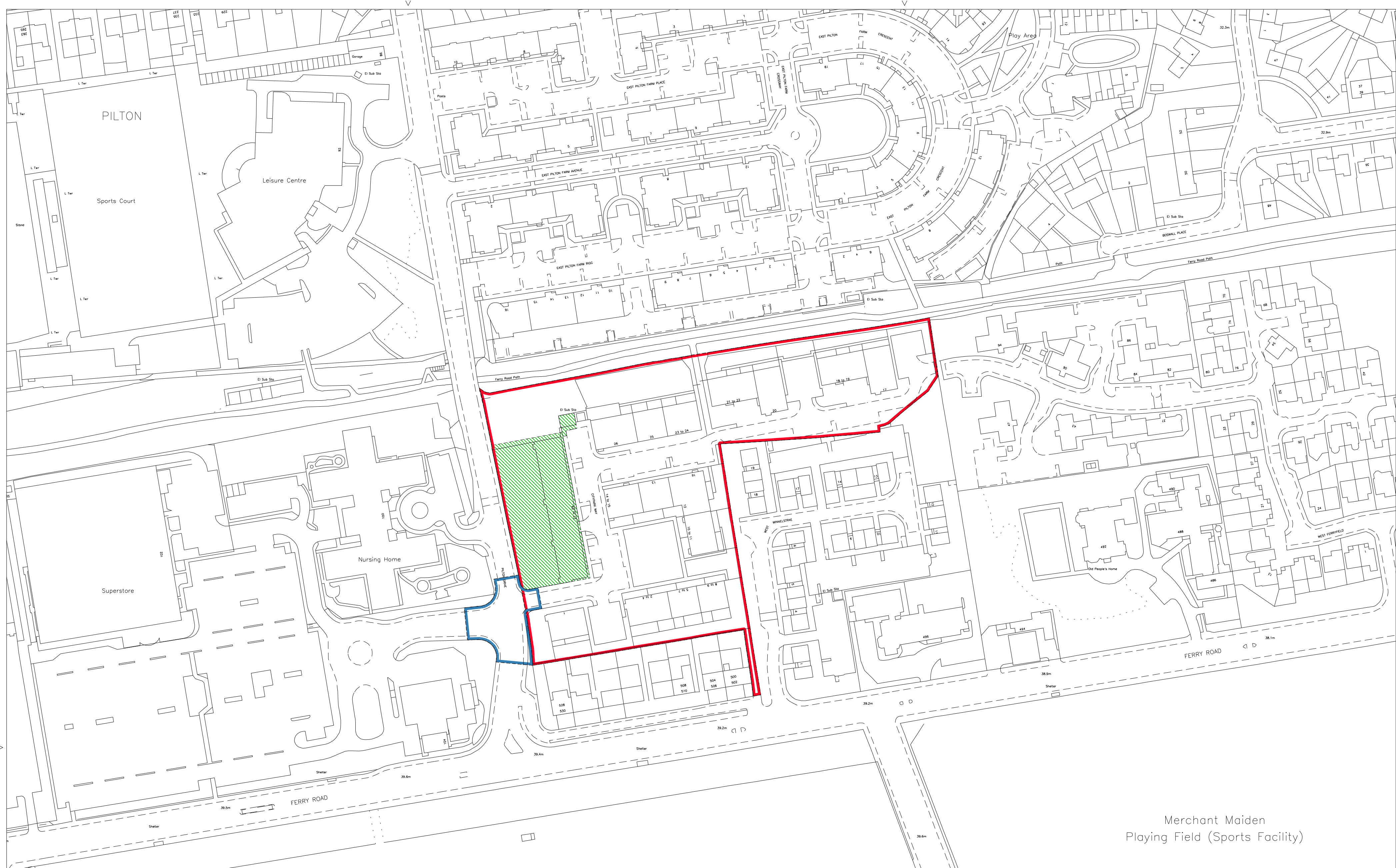

Merchant Maiden
Playing Field (Sports Facility)

LAND REGISTER
OF SCOTLAND

Officer's ID/Date

4946
26/6/2018

Title Number

MID169415



PILTON DRIVE

SEE LEVEL 1 DEED OF
CONDITIONS PLAN

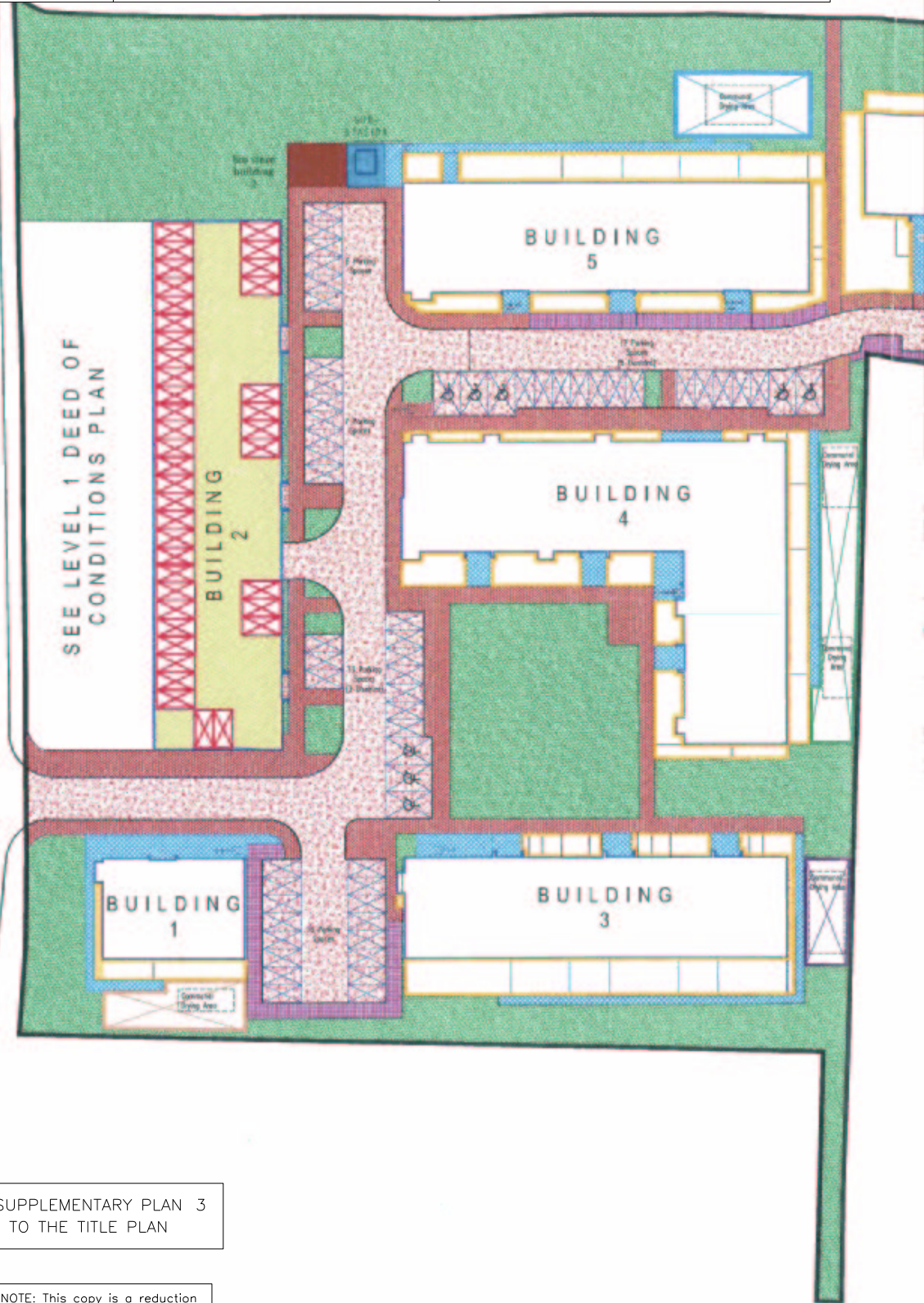

SUPPLEMENTARY PLAN 3
TO THE TITLE PLAN

NOTE: This copy is a reduction
of the original plan.

LEVEL

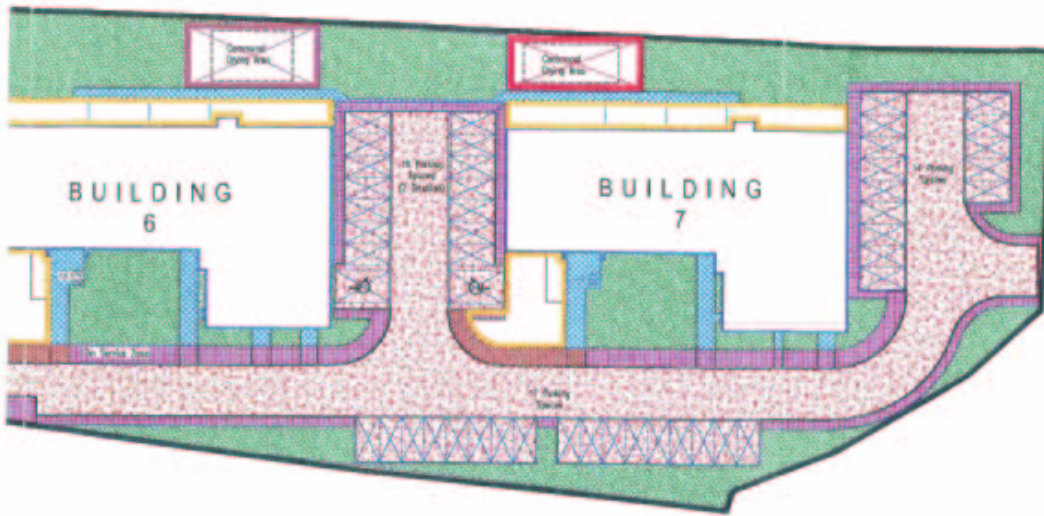

- | | | | |
|--|---|--|-----------------------------|
| | Common Landscaped Areas | | Common Garden to Building 1 |
| | Private Gardens | | Common Garden to Building 3 |
| | Common Gardens to Building 2 | | Common Garden to Building 4 |
| | Common Footpaths to Buildings 1, 3, 4, 5, 6 & 7 | | Common Garden to Building 5 |
| | Common footpath to Building 2 | | Common Garden to Building 6 |
| | Adopted Footpath | | Common Garden to Building 7 |
| | Adopted Roadway | | Electrical sub Station |
| | Common Access For Building 2 Car Park | | Bin Store to Building 2 |
| | Allocated Private Parking Space Building 2 | | |
| | Non-Allocated Adopted Parking Space | | |
| | Adopted Service Strip | | |

CARISOPHER M.S. MCNEIL

by Ian Archibald
CRAIG IAN ARCHIBALD

David [Signature]

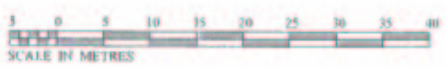

¹
This is the plan referred to in the foregoing Deed of Conditions by Link Group Limited and J. Smart and Co. (Contractors) plc in respect of the housing development at City Park, off Ferry Road, Edinburgh.

L 0

LAND REGISTER
OF SCOTLAND

Officer's ID/Date
4946
26/6/2018

Title Number
MID169415



PILTON DRIVE

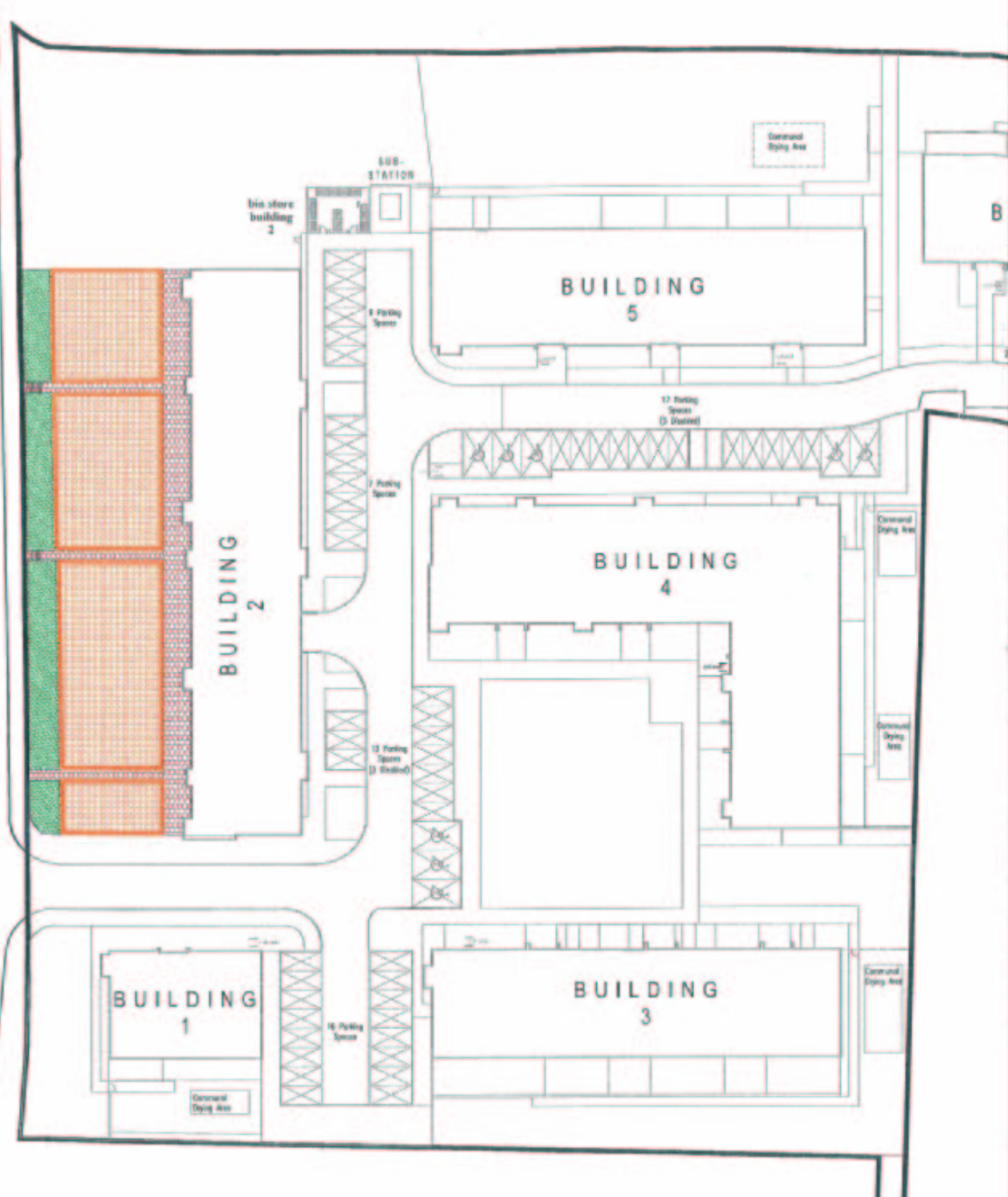

SUPPLEMENTARY PLAN 4
TO THE TITLE PLAN

NOTE: This copy is a reduction
of the original plan.

LEVEL

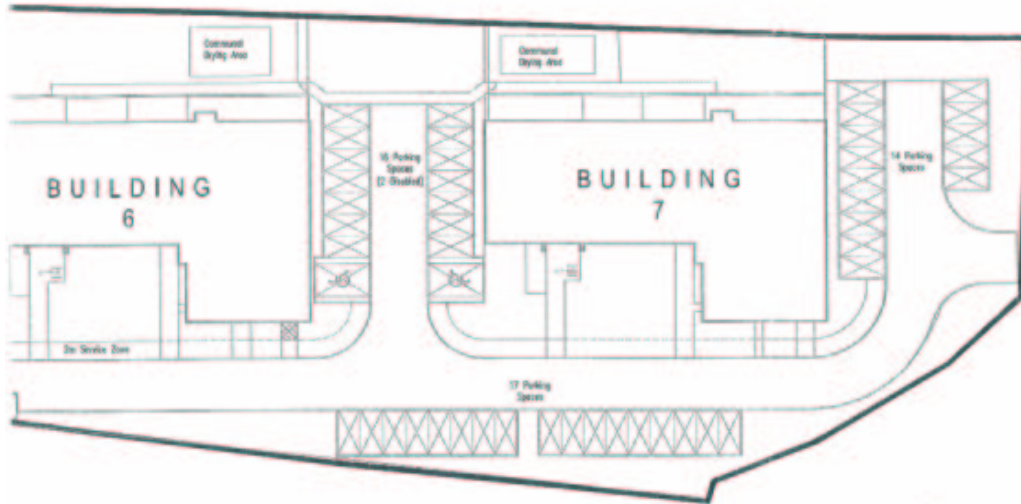

-  Common Landscaped Areas
-  Common Gardens to Building 2
-  Common footpath to Building 2

Janis Murray

CHRISTOPHER M.S. MACNEILL

CRAIG IAN ARCHIBALD



This is the plan² referred to in the foregoing Deed of Conditions by *Link Group Limited* and *J. Smart and Co. (Contractors) plc* in respect of the housing development at City Park, off Ferry Road, Edinburgh.

L 1