

LAND REGISTER OF SCOTLAND	Officer's ID/Date	Title Number
	2802 21/1/2015	LAN214095

Title	Number
-------	--------

LAN214095

NOTE: This copy is a reduction of the original plan.



Handwritten signature: *Handwritten signature*

LAND REGISTER OF SCOTLAND

Officer's ID/Date

2802
21/1/2015

Title Number

LAN214095

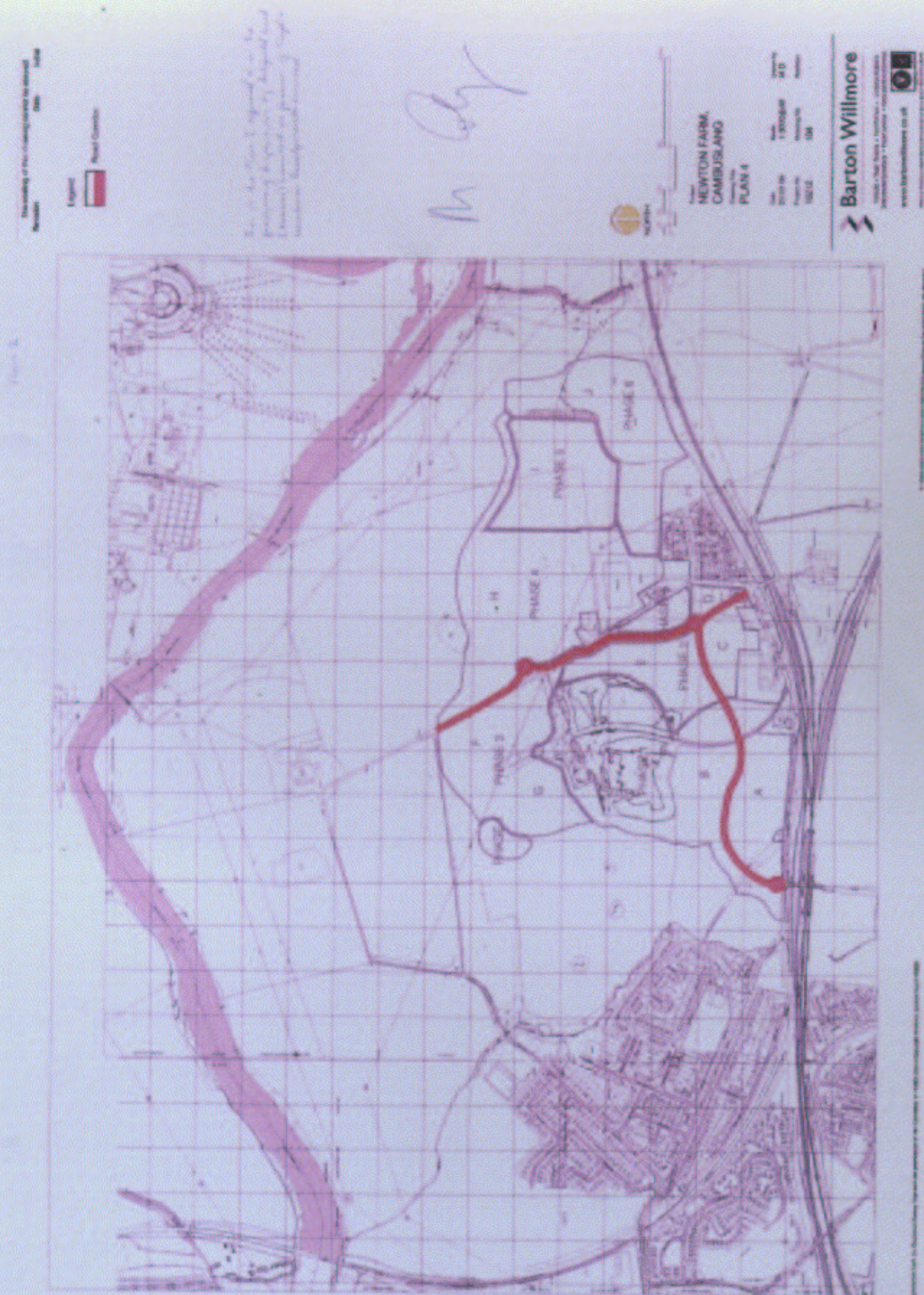

SUPPLEMENTARY PLAN 4
TO THE TITLE PLAN

NOTE: This copy is a reduction
of the original plan.

LAND REGISTER OF SCOTLAND

Officer's ID/Date











2802
21/1/2015

Title Number

LAN214095



Legend

-  Application Site
-  Linear Park
-  Community Use Area
-  School Site
-  Existing Footpath/Cycleway
-  Proposed Footpath/Cycleway
-  West Bing
-  NEAP
-  Replacement Football Pitch
-  Structure Planting
-  PR Property
-  Conservation Area

SUPPLEMENTARY PLAN 2
TO THE TITLE PLAN

NOTE: This copy is a reduction
of the original plan.

This is a copy of the plan annexed to
The Section 75 Agreement between
Ashfield Land (Newton) Limited and
South Lanarkshire Council



Project
**Newton Farm,
Cambuslang**
Drawing Title
Section 75 Plan

Date 13.01.06	Scale 1:5000@A2	Drawn by M.D.
Project No 10212	Drawing No 20	Revision B

 **Barton Willmore**

Architects Master Planners Town Planners Landscape Architects
Environmental Consultants Project Services

www.bartonwillmore.co.uk

Office: 1000 Leith Street Glasgow G1 1 1000 Leith Street Glasgow G1 1 1000 Leith Street Glasgow G1 1





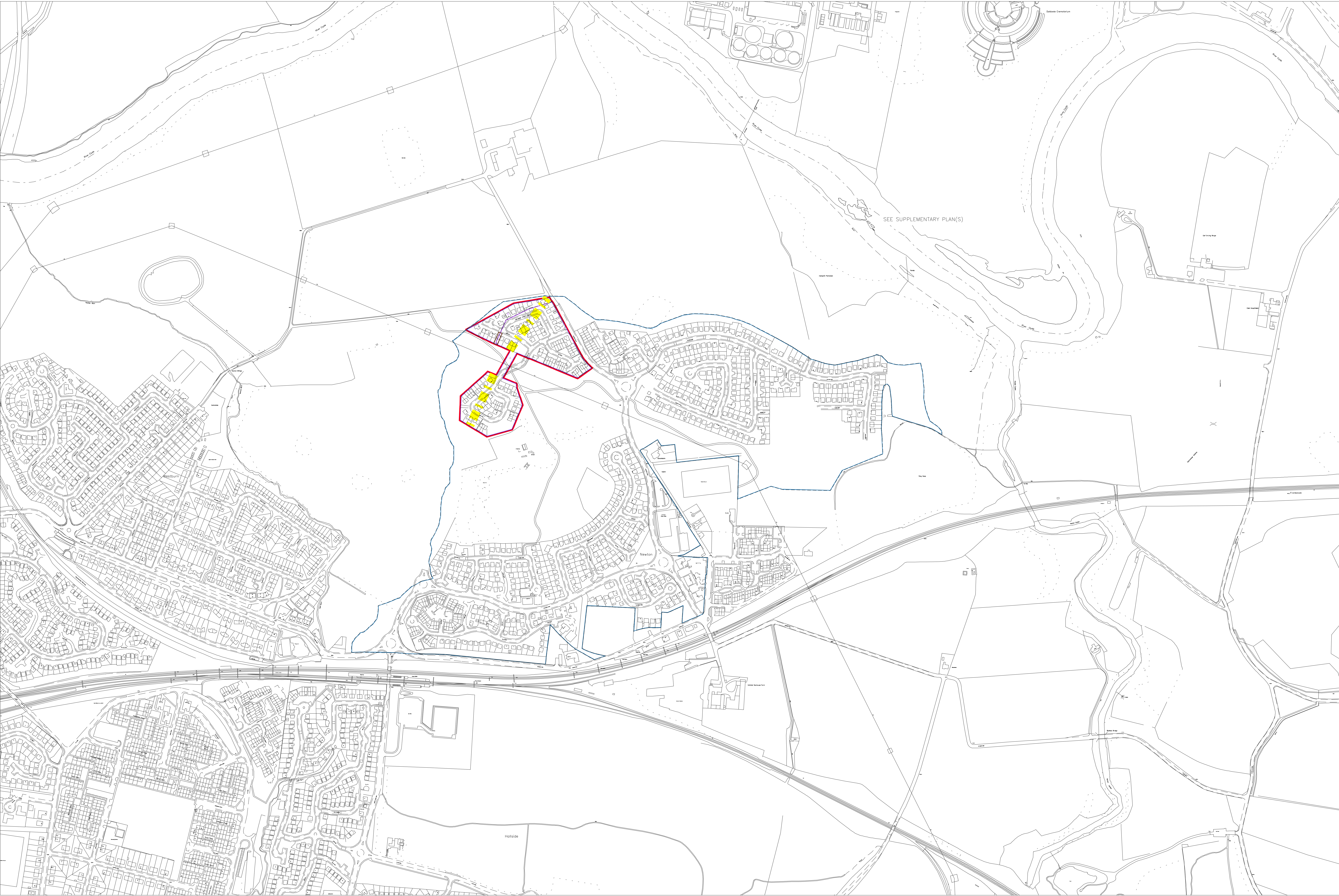

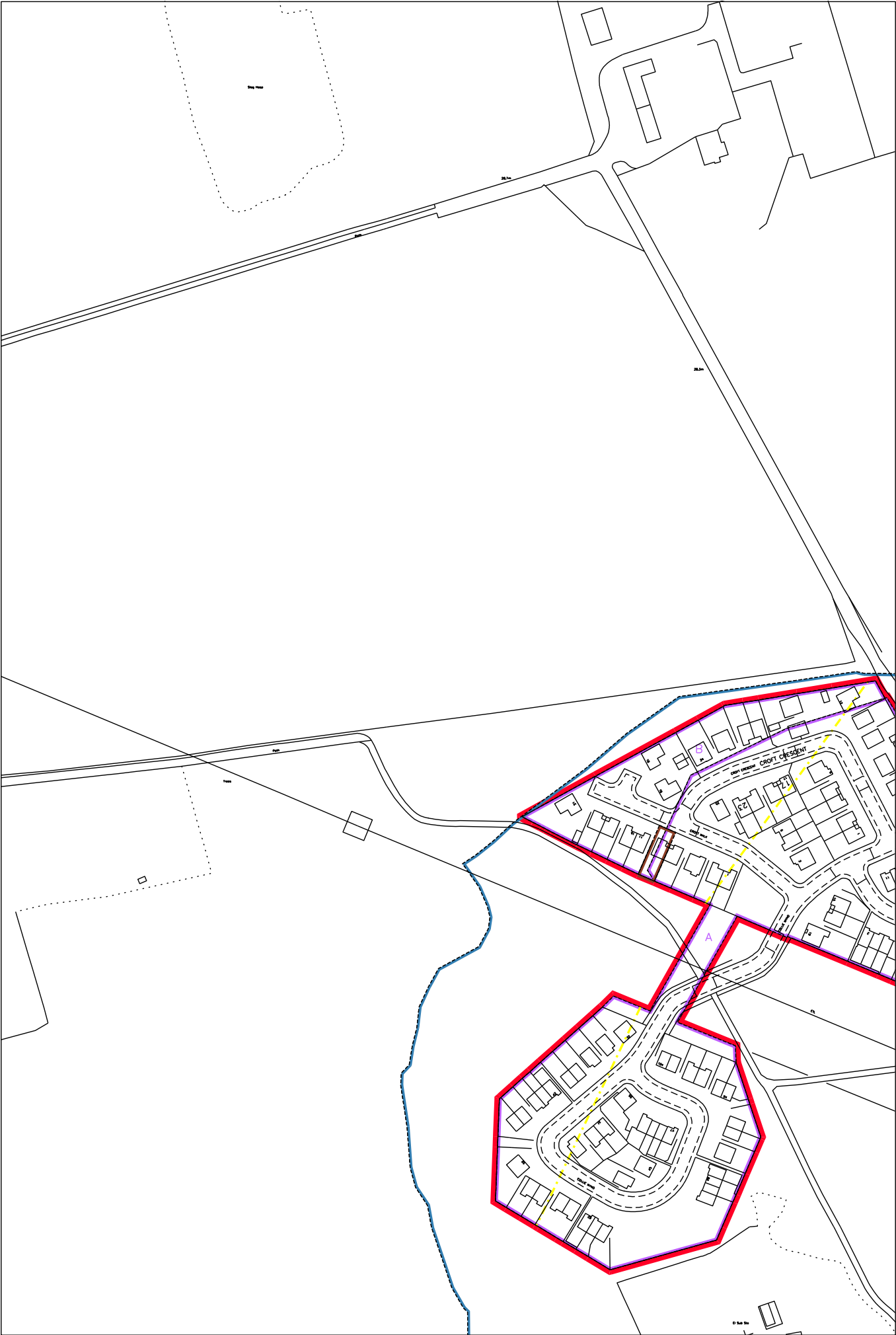

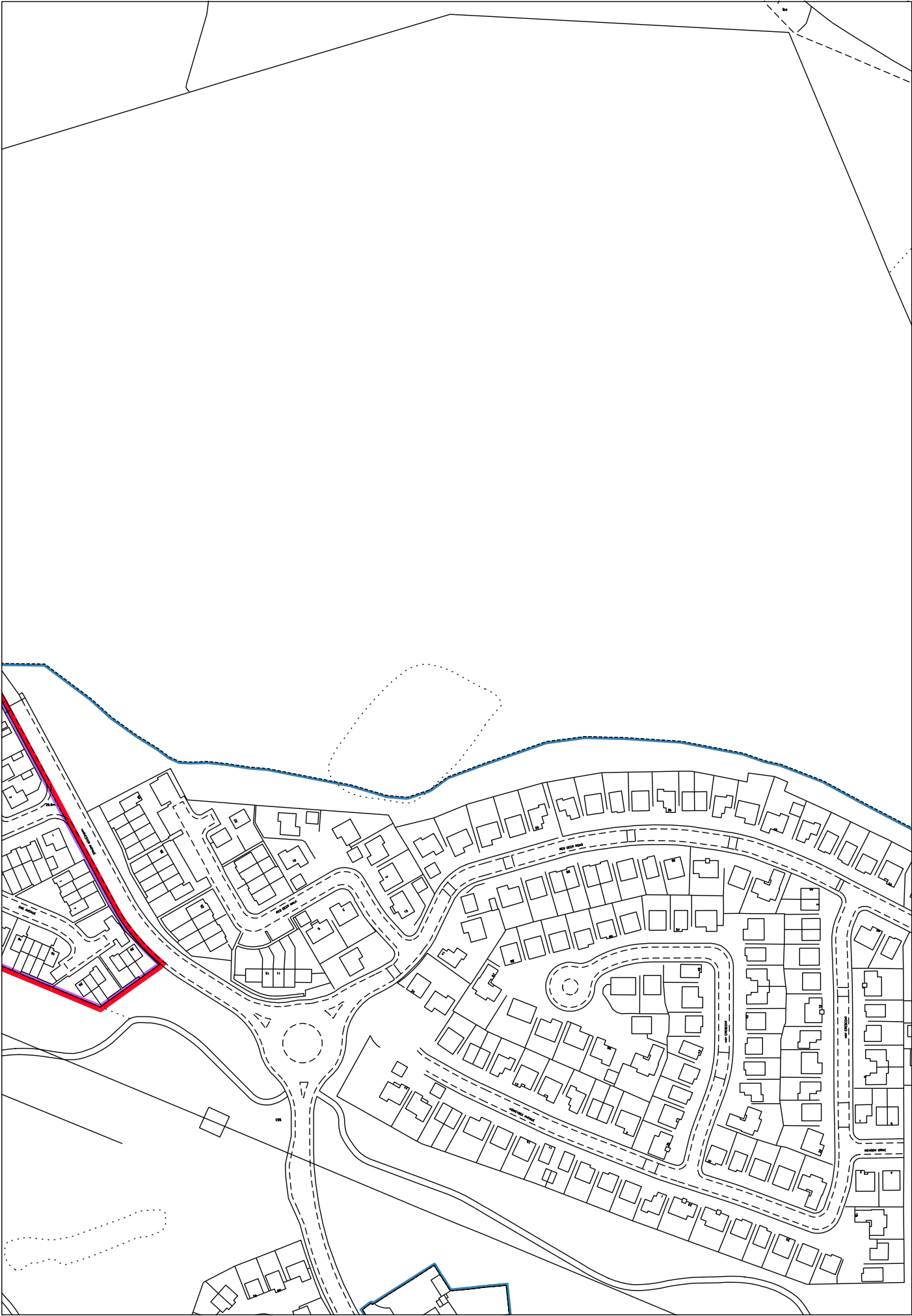



Officer's ID / Date

2802
21/1/2015

TITLE NUMBER

LAN214095



ORDNANCE SURVEY
NATIONAL GRID REFERENCE

140m

NS6660SW NS6660SE NS6760SW NS6760SE

Survey Scale

1/1250

CROWN COPYRIGHT © - This copy has been produced from the ROS Digital Mapping System on 27/02/2021 with the authority of Ordnance Survey under Section 47 of the Copyright, Designs and Patents Act 1988. Unless there is a relevant exception to copyright, the copy must not be copied without the prior permission of the copyright owner. OS Licence no 100041182.

SEE SUPPLEMENTARY PLAN(S)

Honeyhill Plantation

Ponds

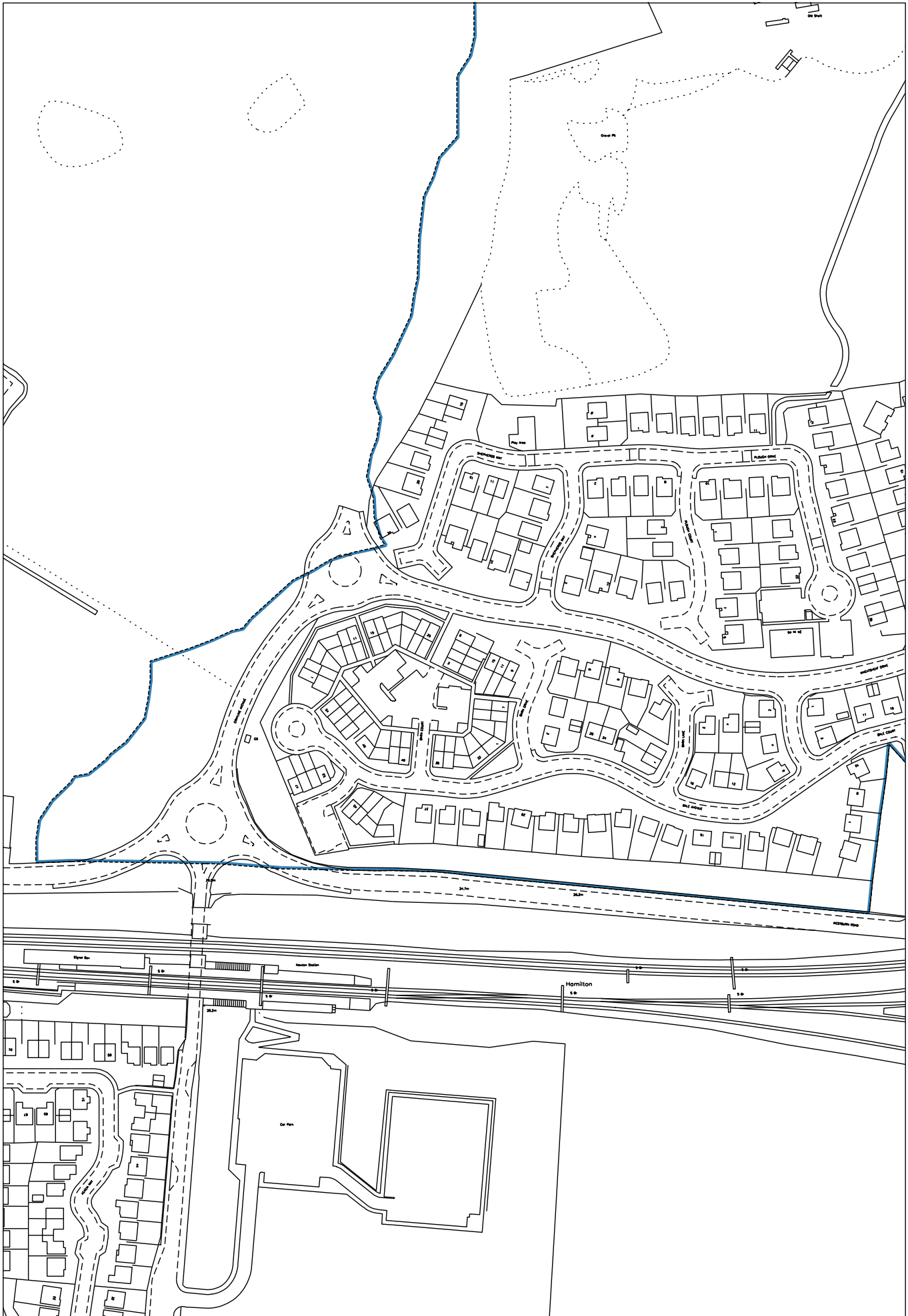

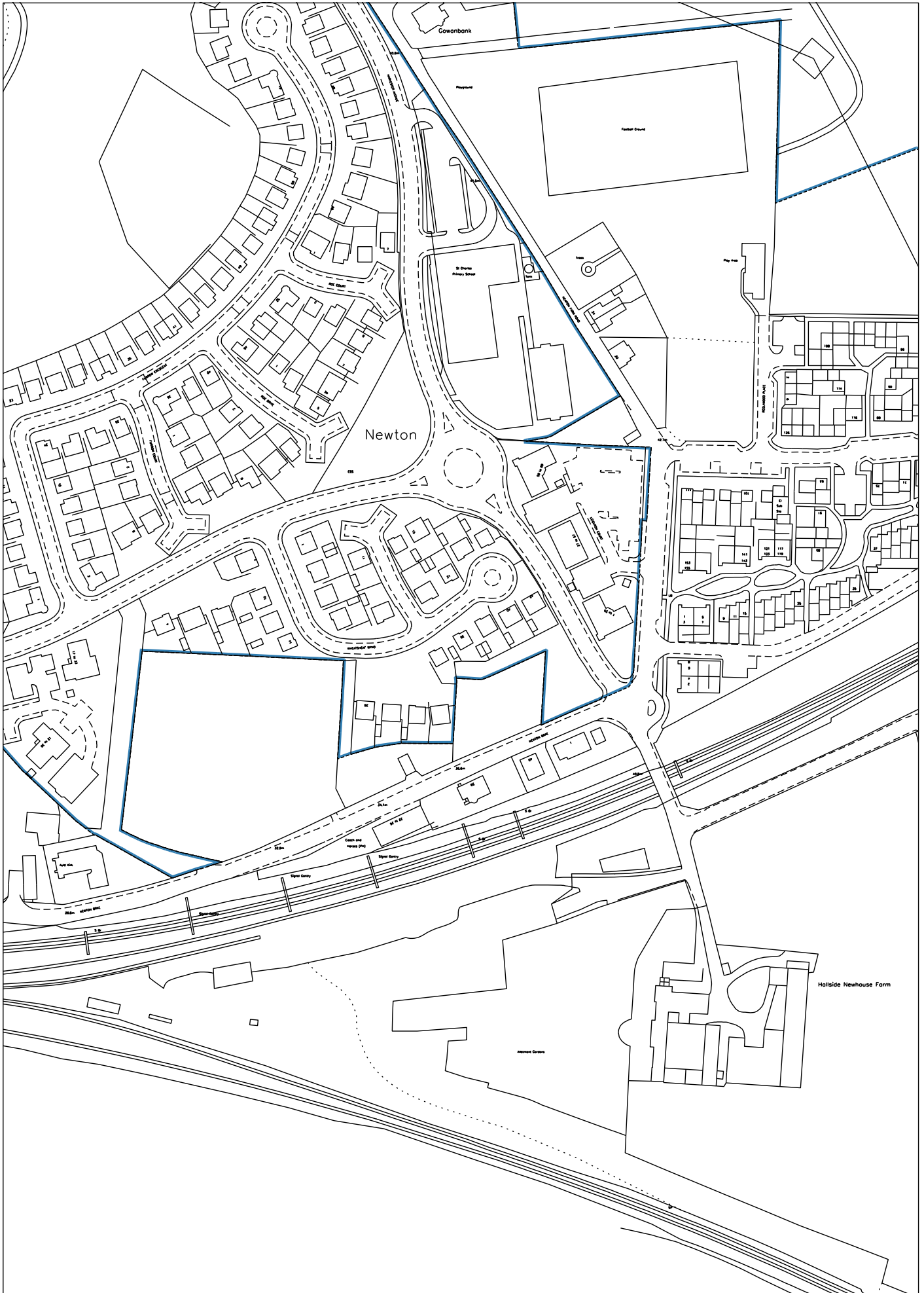



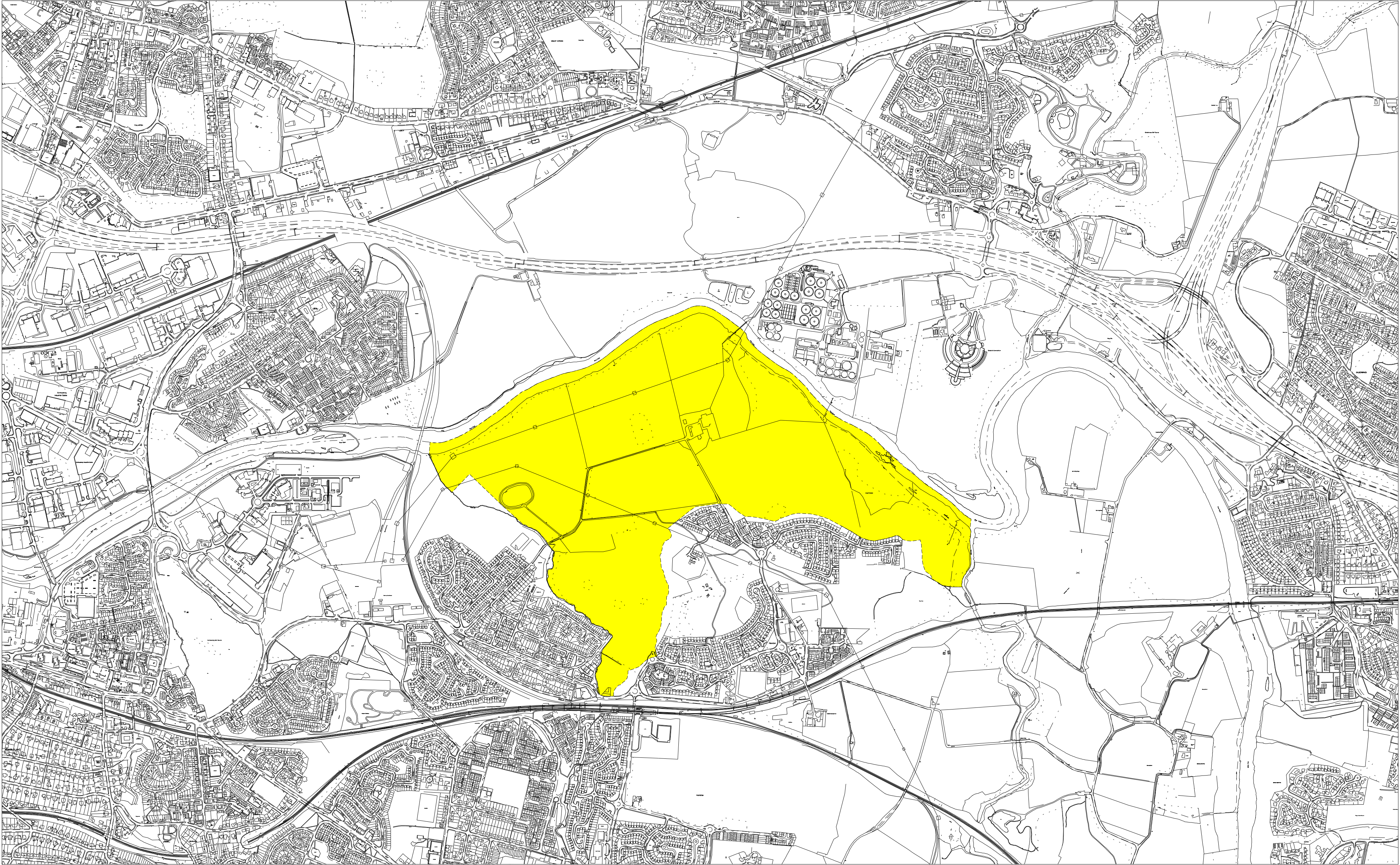

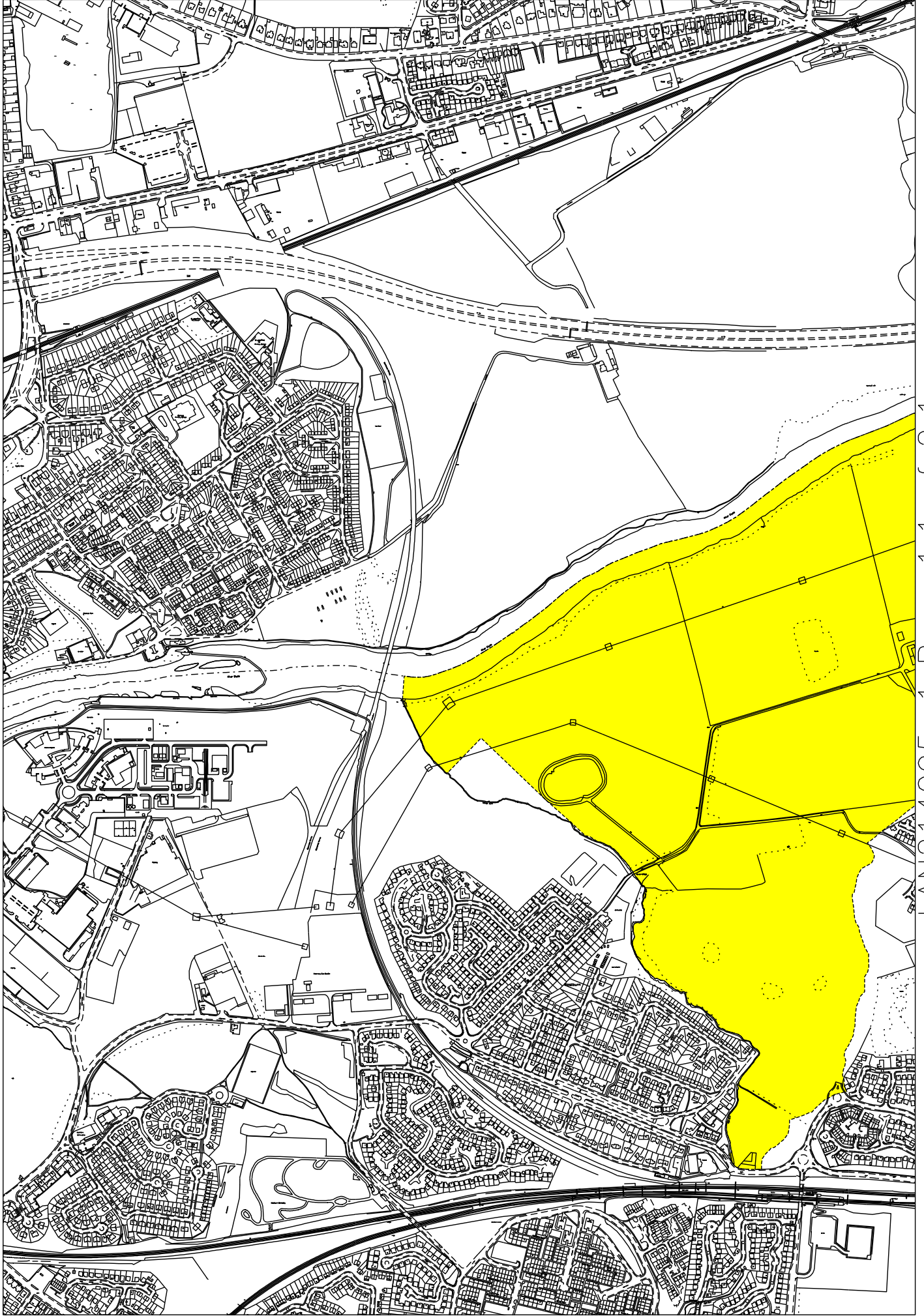



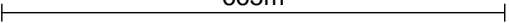

 LAND REGISTER OF SCOTLAND	Officer's ID / Date	Supplementary Plan to Title
	4780 25/6/2014	LAN214095-1
	ORDNANCE SURVEY NATIONAL GRID REFERENCE	665m 
NS6460SE NS6560SW NS6560SE NS6660SW		Survey Scale 1/1250

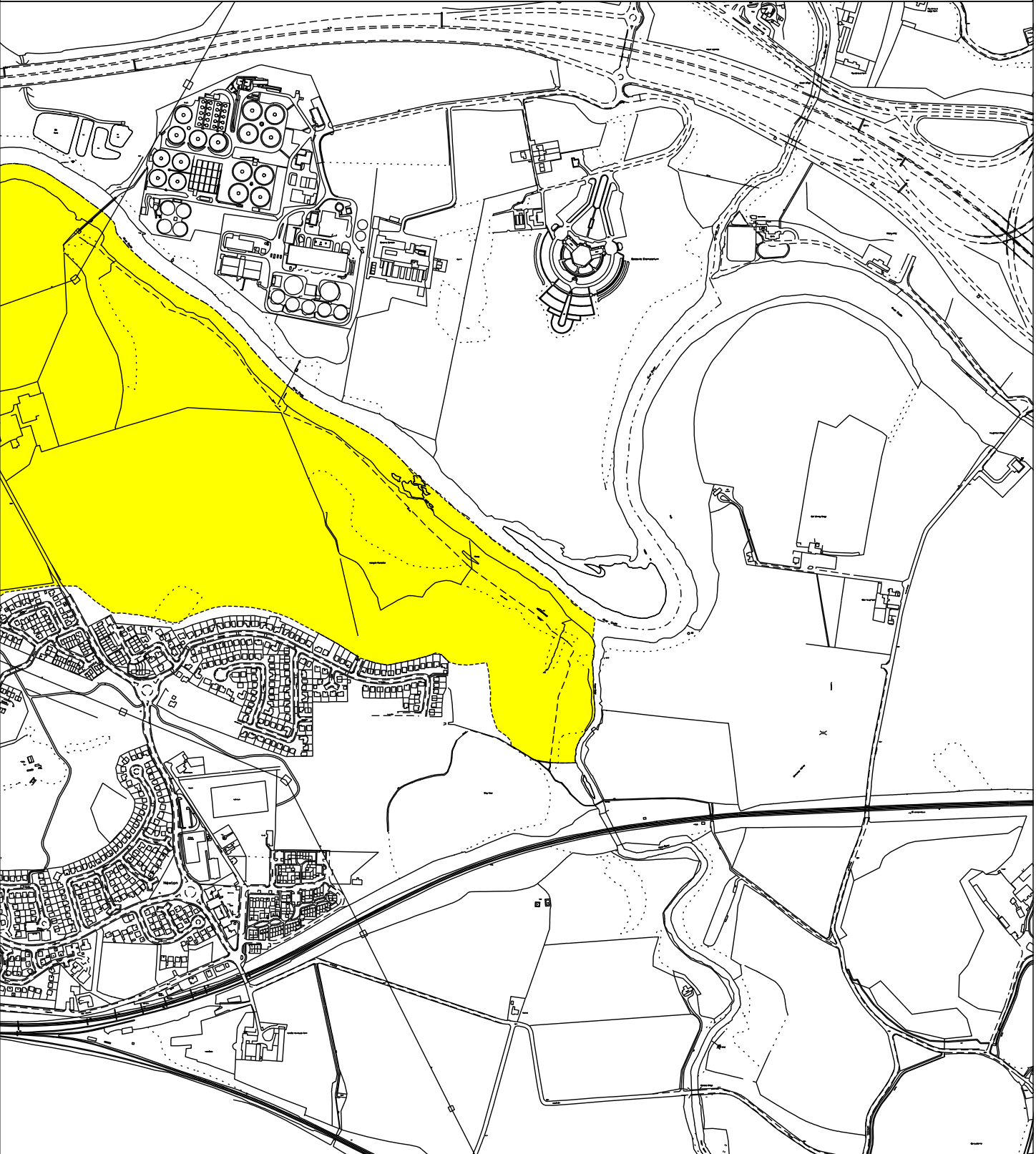
CROWN COPYRIGHT © – This copy has been produced from the ROS Digital Mapping System on 27/02/2021 with the authority of Ordnance Survey under Section 47 of the Copyright, Designs and Patents Act 1988. Unless there is a relevant exception to copyright, the copy must not be copied without the prior permission of the copyright owner. OS Licence no 100041182.

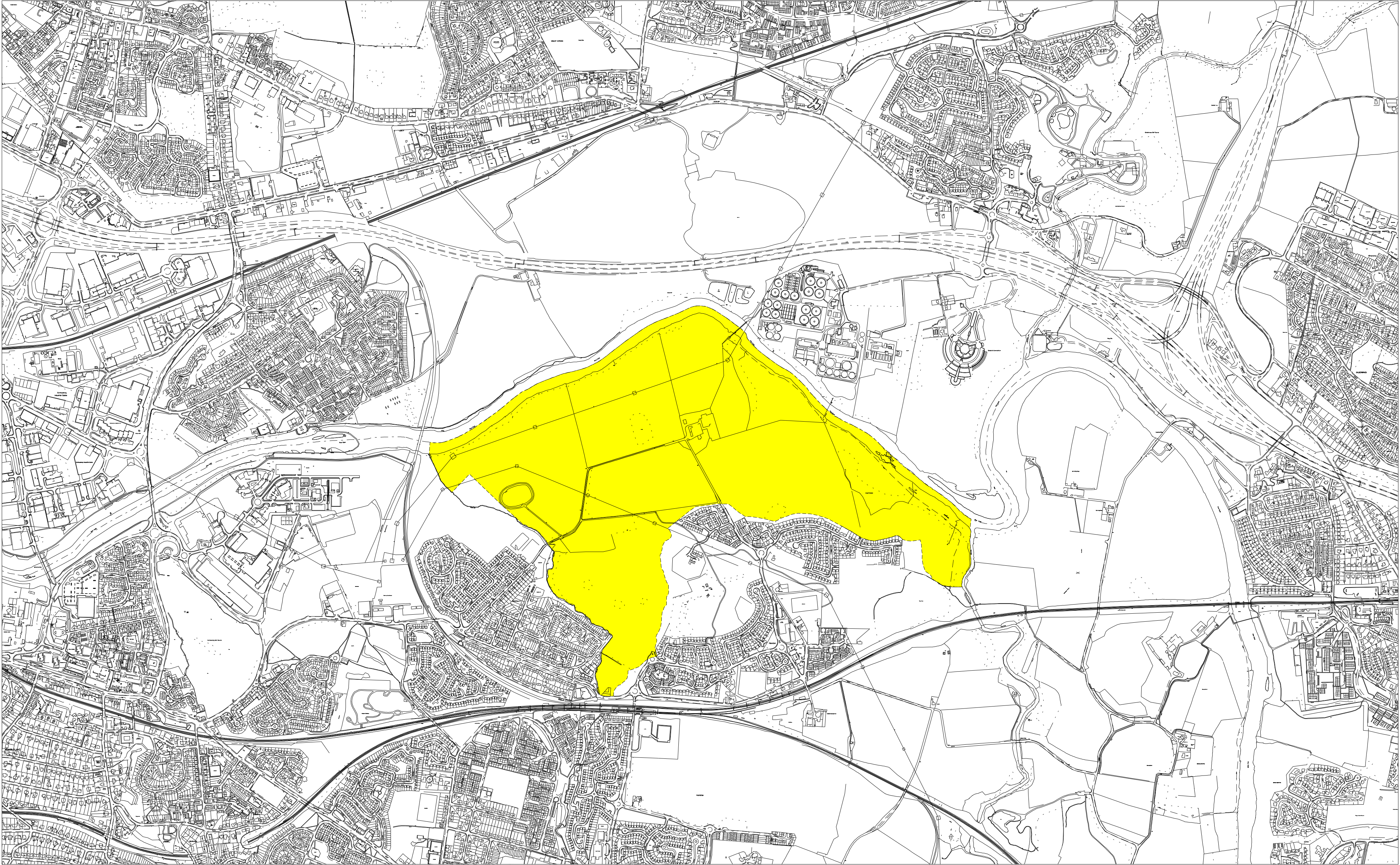

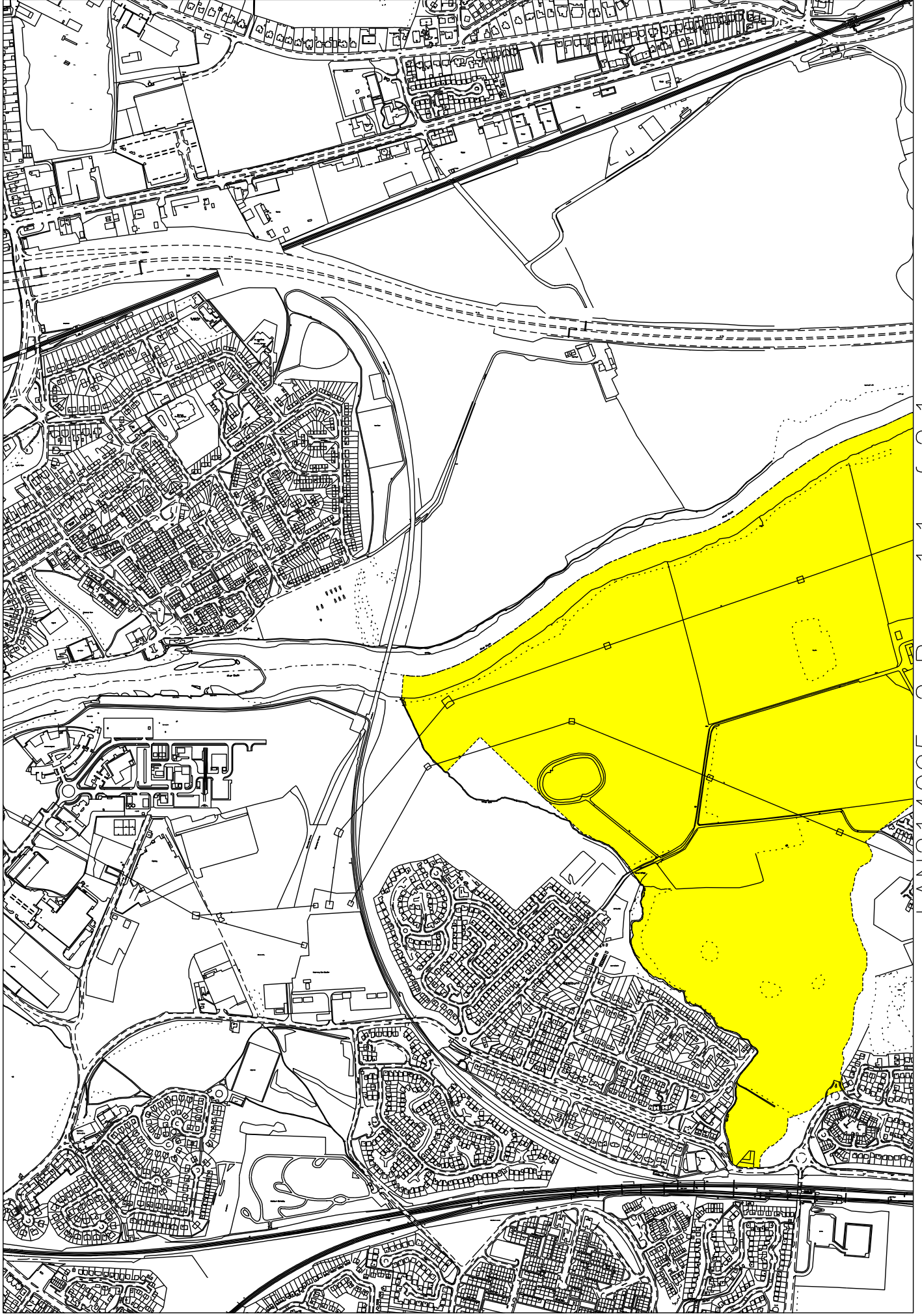

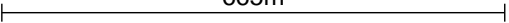

 LAND REGISTER OF SCOTLAND	Officer's ID / Date	Supplementary Plan to Title
	4780 25/6/2014	LAN214095-2
	ORDNANCE SURVEY NATIONAL GRID REFERENCE	665m 
NS6460SE NS6560SW NS6560SE NS6660SW		Survey Scale 1/1250

CROWN COPYRIGHT © – This copy has been produced from the ROS Digital Mapping System on 27/02/2021 with the authority of Ordnance Survey under Section 47 of the Copyright, Designs and Patents Act 1988. Unless there is a relevant exception to copyright, the copy must not be copied without the prior permission of the copyright owner. OS Licence no 100041182.

