 LAND REGISTER OF SCOTLAND	Officer's ID / Date	TITLE NUMBER
	5404 28/10/2013	<b>MOR10620</b>
	ORDNANCE SURVEY NATIONAL GRID REFERENCE	140m 
NJ0561 NJ0661 NJ0761 NJ0861		Survey Scale
		1/2500

CROWN COPYRIGHT © – This copy has been produced from the ROS Digital Mapping System on 02/04/2021 with the authority of Ordnance Survey under Section 47 of the Copyright, Designs and Patents Act 1988. Unless there is a relevant exception to copyright, the copy must not be copied without the prior permission of the copyright owner. OS Licence no 100041182.

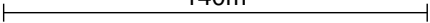

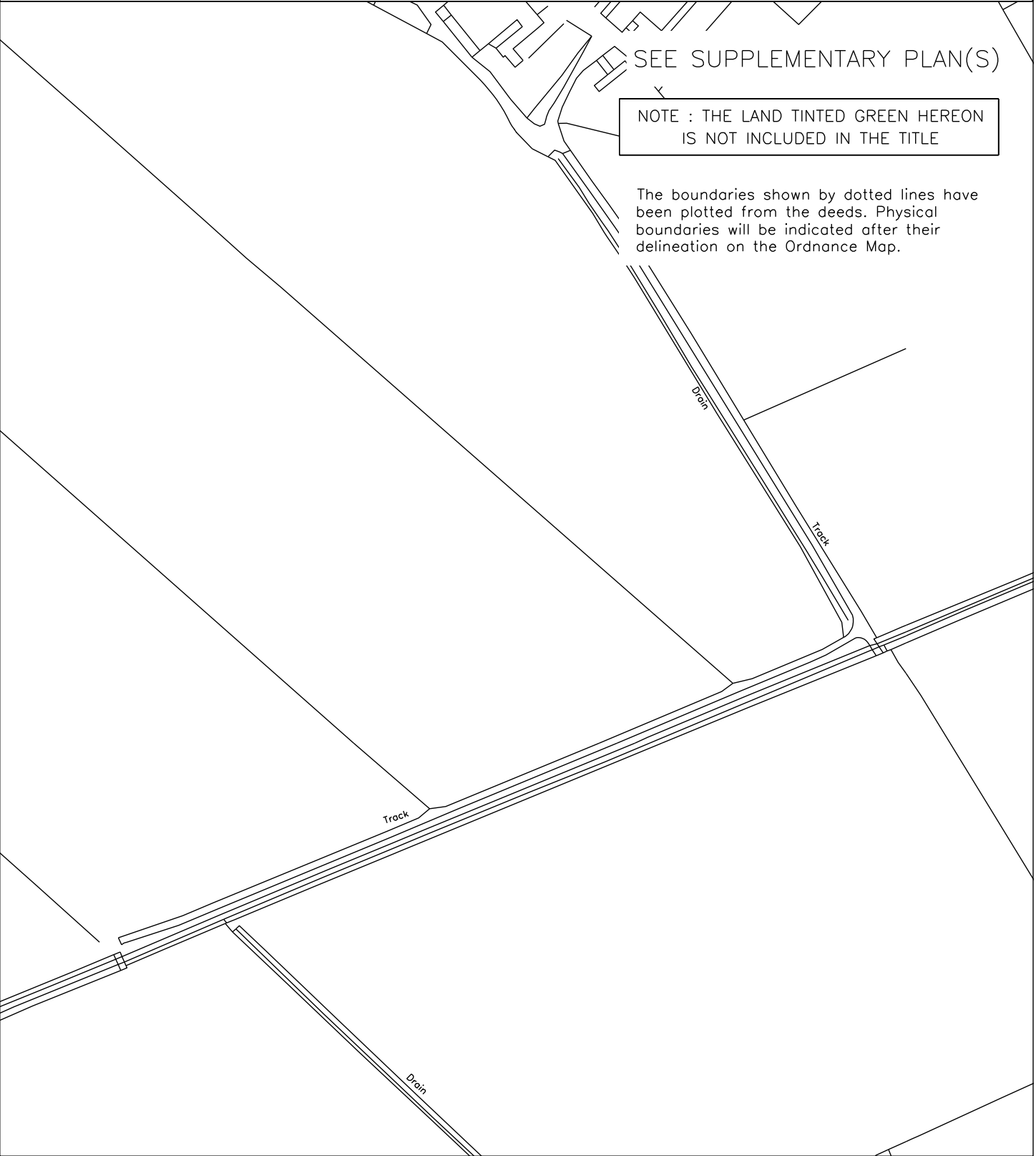

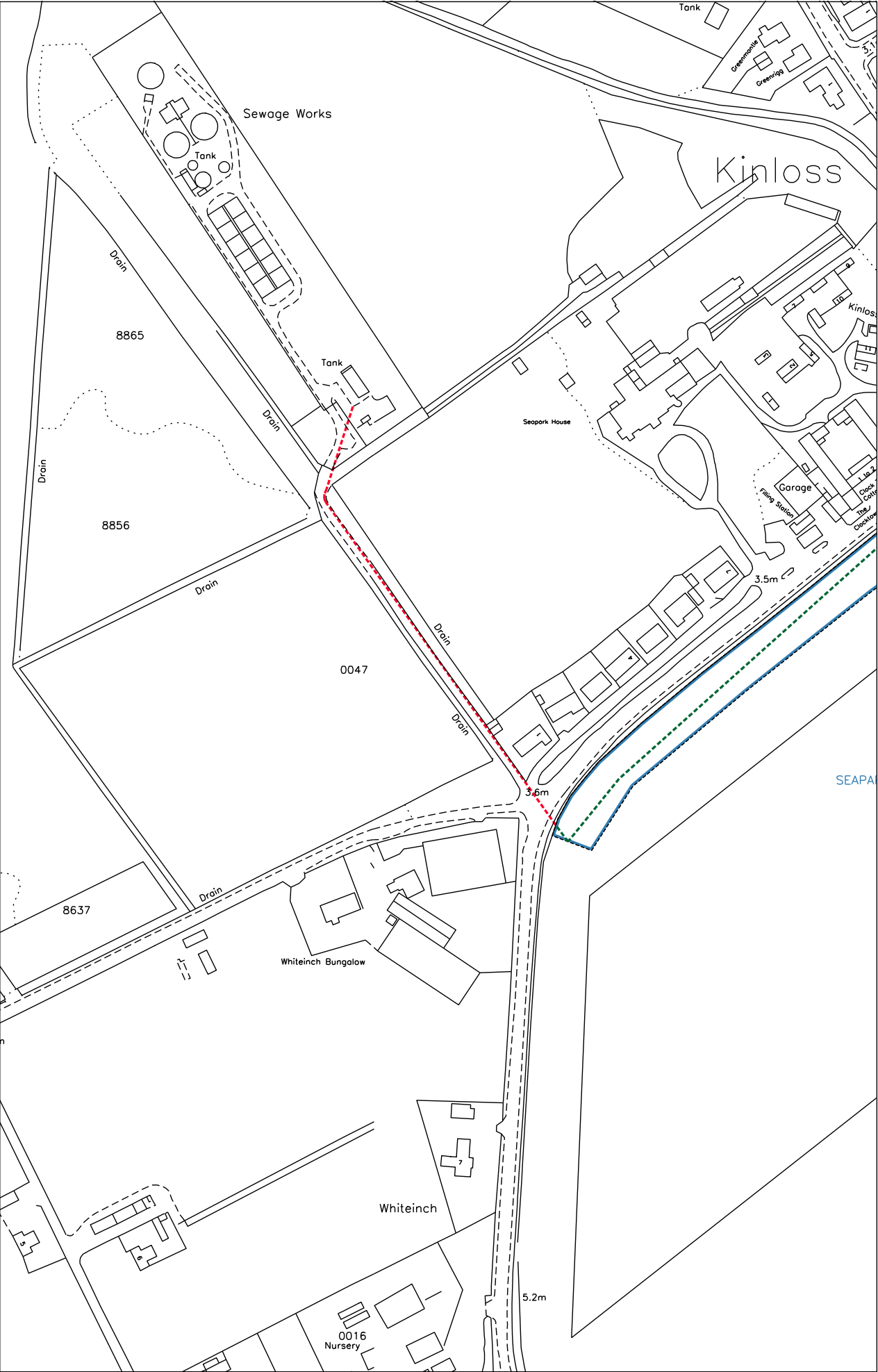





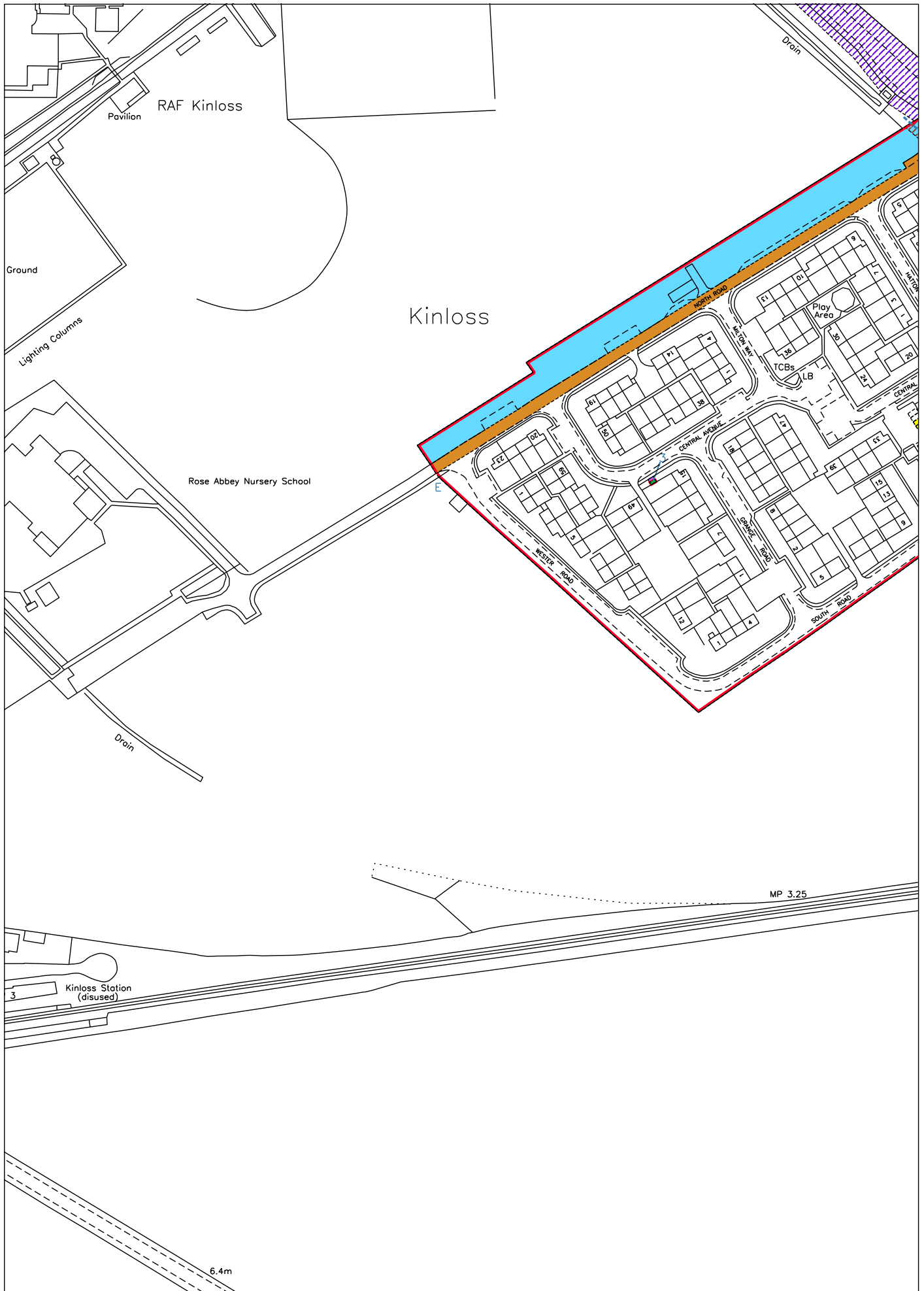



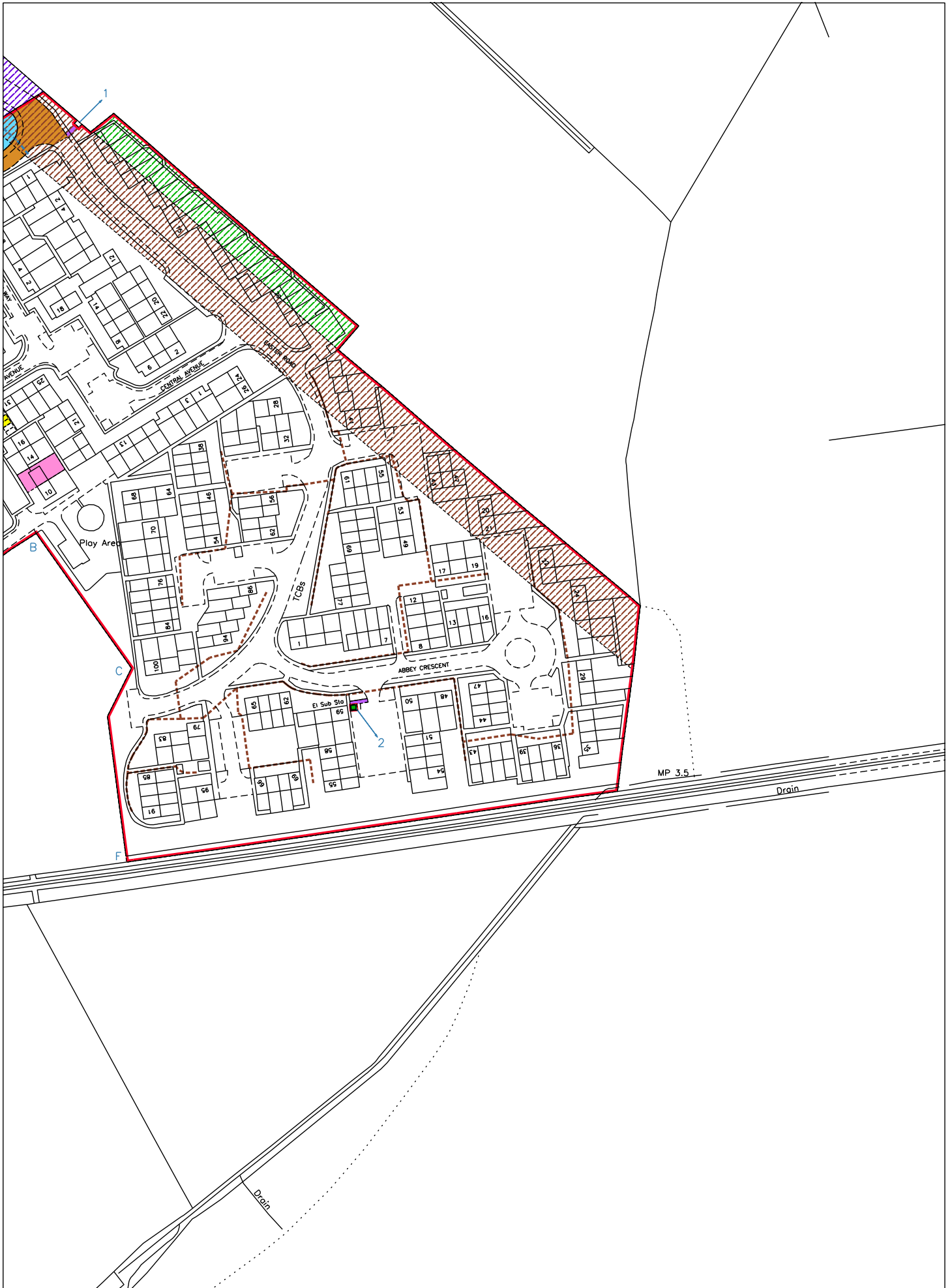



# LAND REGISTER OF SCOTLAND

Officer's ID/Date

5404  
28/10/2013

Title Number

MOR10620

This is the plan of the development site being Plan 1 referred to in the foregoing Deed of Conditions



SUPPLEMENTARY PLAN 2  
TO THE TITLE PLAN

NOTE: This copy is a reduction  
of the original plan.

Drawing Title Title Plan - For Factoring (Plan 1 of 2)			
Scale 1:1000 (B.A.)	Sheet 1 of 1	Drawn By J.H.	Check By J.H.
PA Number 10118	Drawn Date 2013	Drawn No. 10118	Revision 1

COLIN ARMSTRONG ASSOCIATES  
Chartered Architects

Client  
Julian Hodge Bank Ltd.  
Project  
Southside Estate, Kilmorye







SUPPLEMENTARY PLAN 1  
TO THE TITLE PLAN

