



Proposed Area for Containment
Site Edge Treatment

Proposed Location Signified - Will Require
Re-orientation of Block South of this
Location to Operate on Priority Location

Site Boundary Assessment
to Plan Visibility from
Road 1700m

Proposed Area for Change
Conditions for Block 6
Through Block 10 (Detailed)

Block 6 Road
to Block 6
Priority Location
(By Street)

Block 6 Road
to Block 6
Priority Location

Block 6 Road
to Block 6
Priority Location

Block 6 Road
to Block 6
Priority Location

Block 6 Road
to Block 6
Priority Location

Phase 2

Phase 1

LAND REGISTER
OF SCOTLAND

Officer's ID/Date

3569
13/11/2016

Title

Number

WLN51038

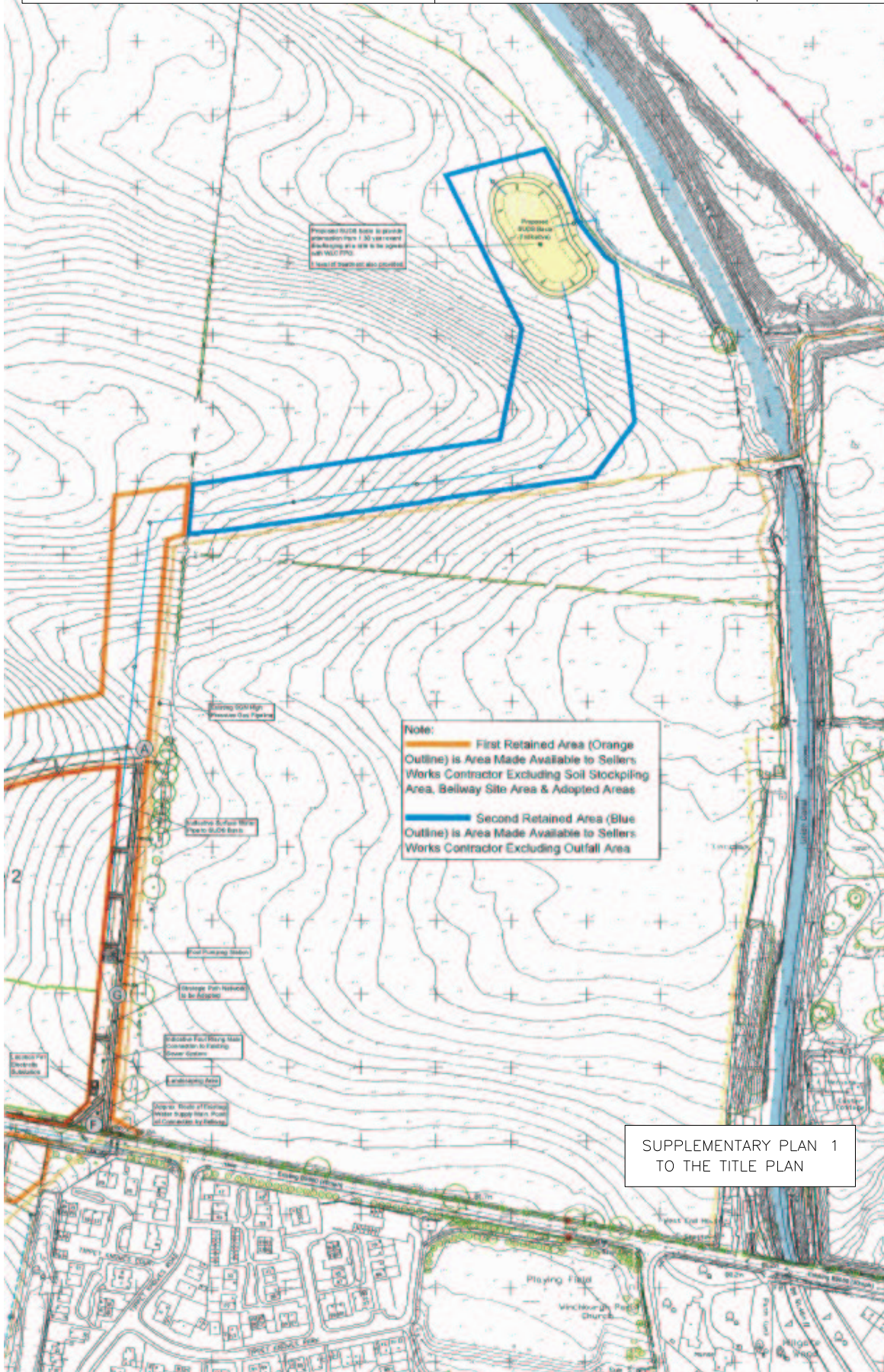

SUPPLEMENTARY PLAN 1
TO THE TITLE PLAN

Legend

- Proposed 4000m² (2.5ha) (Yellow)
- Existing 500m² (0.12ha) Gas Plant (Green)
- Storage for materials to be adopted (Blue)
- Proposed 4000m² (2.5ha) (Blue)
- Proposed 4000m² (2.5ha) (Orange)
- Proposed 4000m² (2.5ha) (Red)
- Proposed 4000m² (2.5ha) (Pink)
- Proposed 4000m² (2.5ha) (Purple)
- Proposed 4000m² (2.5ha) (Light Blue)
- Proposed 4000m² (2.5ha) (Light Green)
- Proposed 4000m² (2.5ha) (Light Orange)
- Proposed 4000m² (2.5ha) (Light Purple)
- Proposed 4000m² (2.5ha) (Light Pink)
- Proposed 4000m² (2.5ha) (Light Blue-Green)
- Proposed 4000m² (2.5ha) (Light Orange-Green)
- Proposed 4000m² (2.5ha) (Light Purple-Green)
- Proposed 4000m² (2.5ha) (Light Pink-Green)
- Proposed 4000m² (2.5ha) (Light Blue-Green)
- Proposed 4000m² (2.5ha) (Light Orange-Green)
- Proposed 4000m² (2.5ha) (Light Purple-Green)
- Proposed 4000m² (2.5ha) (Light Pink-Green)

Dated 27th Jan 2014
This is plan 2 report to
in the pending disposition
in favor of Bellway Homes
Limited
Dixon
Sealer

| | | | |
|---|------------|------|------------|
| 1 | 2013/11/13 | 3569 | 13/11/2016 |
| 2 | 2013/11/13 | 3569 | 13/11/2016 |
| 3 | 2013/11/13 | 3569 | 13/11/2016 |
| 4 | 2013/11/13 | 3569 | 13/11/2016 |
| 5 | 2013/11/13 | 3569 | 13/11/2016 |

Regence Trading Limited
Wincoburn
West Lothian
Block 11 Development Zone

Indicative Section Works

Grontmij

Spectrum House
2 Powderhall Road
Edinburgh EH7 4GB

Tel: 0131 550 5300
Fax: 0131 550 5400
Web: www.grontmij.co.uk

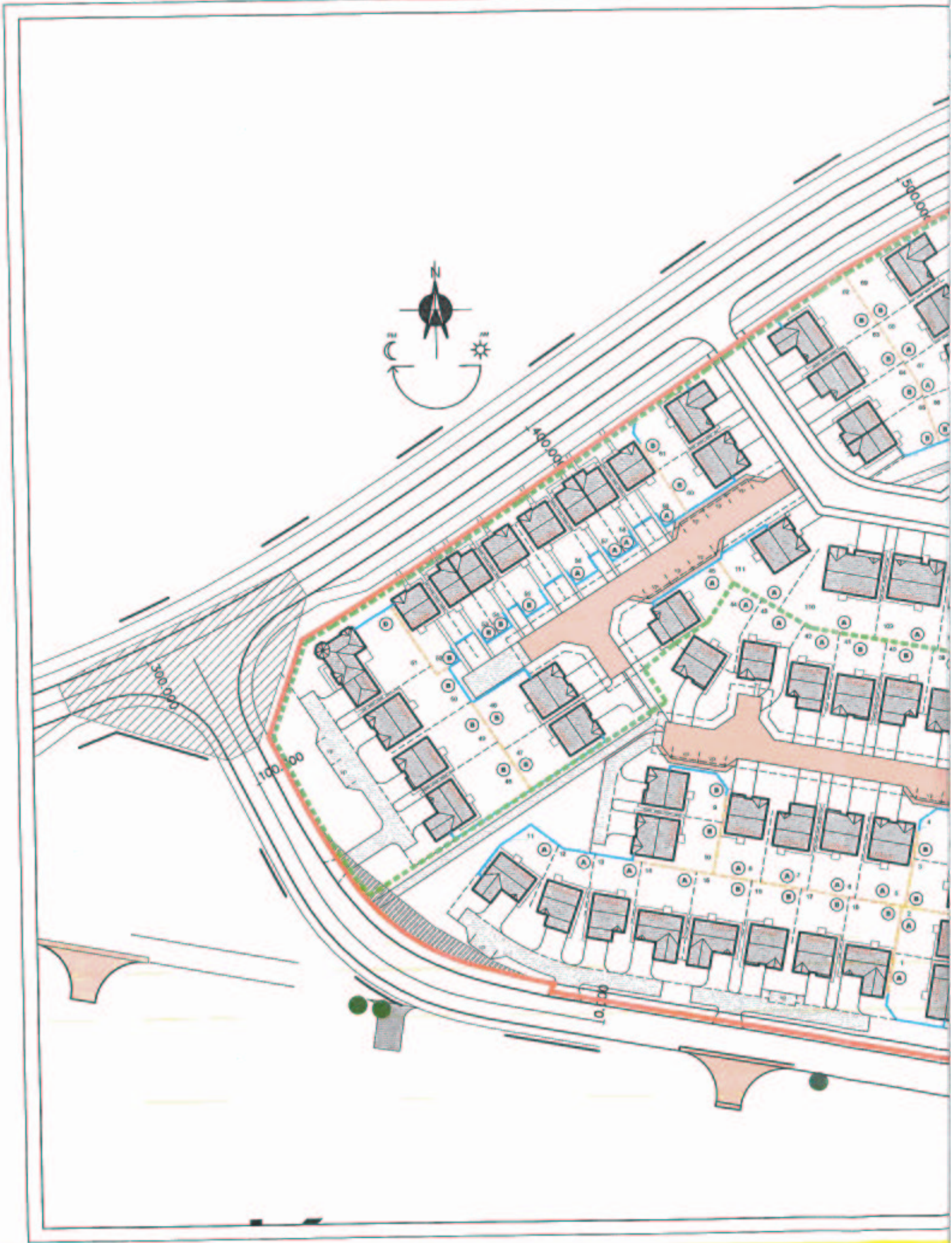

LAND REGISTER
OF SCOTLAND

Officer's ID/Date

3569
13/11/2016

Title Number

WLN51038

SUPPLEMENTARY PLAN 2
TO THE TITLE PLAN

*1 Hamilton 24th January
This is the plan referred to in
the foregoing Deed of Real
Bonds and executed by
Bellway Homes Ltd*



AMENDMENTS

| Issue | Date | Detail |
|-------|------|--------|
| | | |
| | | |
| | | |

Bellway

Hamilton Business Park
Card Street
Hamilton ML3 0QA
Telephone 01698 477440
Fax 01698 477441
www.bellway.co.uk

Project
Winchburgh Parcel M

Drawing
Deed of Conditions Plan

Scale Drawn By Checked

1:1000@A3 GK

Date Drawing No
24.01.14 WH/DOC/01



LAND REGISTER
OF SCOTLAND

Officer's ID/Date

3569
13/11/2016

Title Number

WLN51038



- Proposed Residential Development Blocks
- Proposed Co-located Secondary Schools
- Proposed Double Stream Primary Schools
- Proposed Extension to Winchburgh and Holy Family Primary Schools
- Proposed Town Centre - Mixed Use Development Blocks
- Proposed Neighbourhood Centre
- Potential Future Community Facilities
- Proposed Employment Area
- Proposed Park and Ride
- Proposed Rail Station
- Proposed Core Road Corridors
- Proposed Open Space
- Existing Woodland and Trees
- Proposed Woodland and Trees
- Proposed Sustainable Urban Drainage Facility
- Proposed Wetland Areas
- Proposed Wet Woodland Areas
- Formal Play Area (Existing retained and proposed)
- Pitch Sports Area
- Proposed Path (Tarmac 3 - 4m Wide)
- Proposed Path (Tarmac 2 - 3m Wide)
- Proposed Path (Type 1 or similar / 1.5 - 2.5m Wide)
- Proposed Path (Type 1 or similar / Grass 1.5 - 2.5m Wide)
- Potential Link (Type 1 or similar / Grass 1.5 - 2.5m Wide)
- Foot / Cycle Path associated with Road Corridor (3m wide)
- Foot Path associated with Road Corridor (2m wide)
- Proposed Swales

Handwritten signature

NOTE: This copy is a reduction of the original plan.

SUPPLEMENTARY PLAN 7 TO THE TITLE PLAN

This is plan 2 referred to in the foregoing Deed of Servitude by Lord Hopetoun in favour of Regence Trading Limited



LAND REGISTER
OF SCOTLAND

Officer's ID/Date
3569
13/11/2016

Title Number
WLN51038



- Proposed Residential Development Blocks
- Proposed Co-located Secondary Schools
- Proposed Double Stream Primary Schools
- Proposed Extension to Winchburgh and Holy Family Primary Schools
- Proposed Town Centre - Mixed Use Development Blocks
- Proposed Neighbourhood Centre
- Potential Future Community Facilities
- Proposed Employment Area
- Proposed Park and Ride
- Proposed Rail Station
- Proposed Core Road Corridors
- Proposed Open Space
- Existing Woodland and Trees
- Proposed Woodland and Trees
- Proposed Sustainable Urban Drainage Facility
- Proposed Wetland Areas
- Proposed Wet Woodland Areas
- Formal Play Area (Existing retained and proposed)
- Pitch Sports Area
- Proposed Path (Tarmac 3 - 4m Wide)
- Proposed Path (Tarmac 2 - 3m Wide)
- Proposed Path (Type 1 or similar / 1.5 - 2.5m Wide)
- Proposed Path (Type 1 or similar / Grass 1.5 - 2.5m Wide)
- Potential Link (Type 1 or similar / Grass 1.5 - 2.5m Wide)
- Foot / Cycle Path associated with Road Corridor (3m wide)
- Foot Path associated with Road Corridor (2m wide)
- Proposed Swales

NOTE: This copy is a reduction of the original plan.

SUPPLEMENTARY PLAN 7
TO THE TITLE PLAN

This is plan 2 referred to in the foregoing Deed of Servitude by Lord Hopetoun in favour of Regence Trading Limited



LAND REGISTER
OF SCOTLAND

Officer's ID/Date

3569
13/11/2016

Title

Number

WLN51038

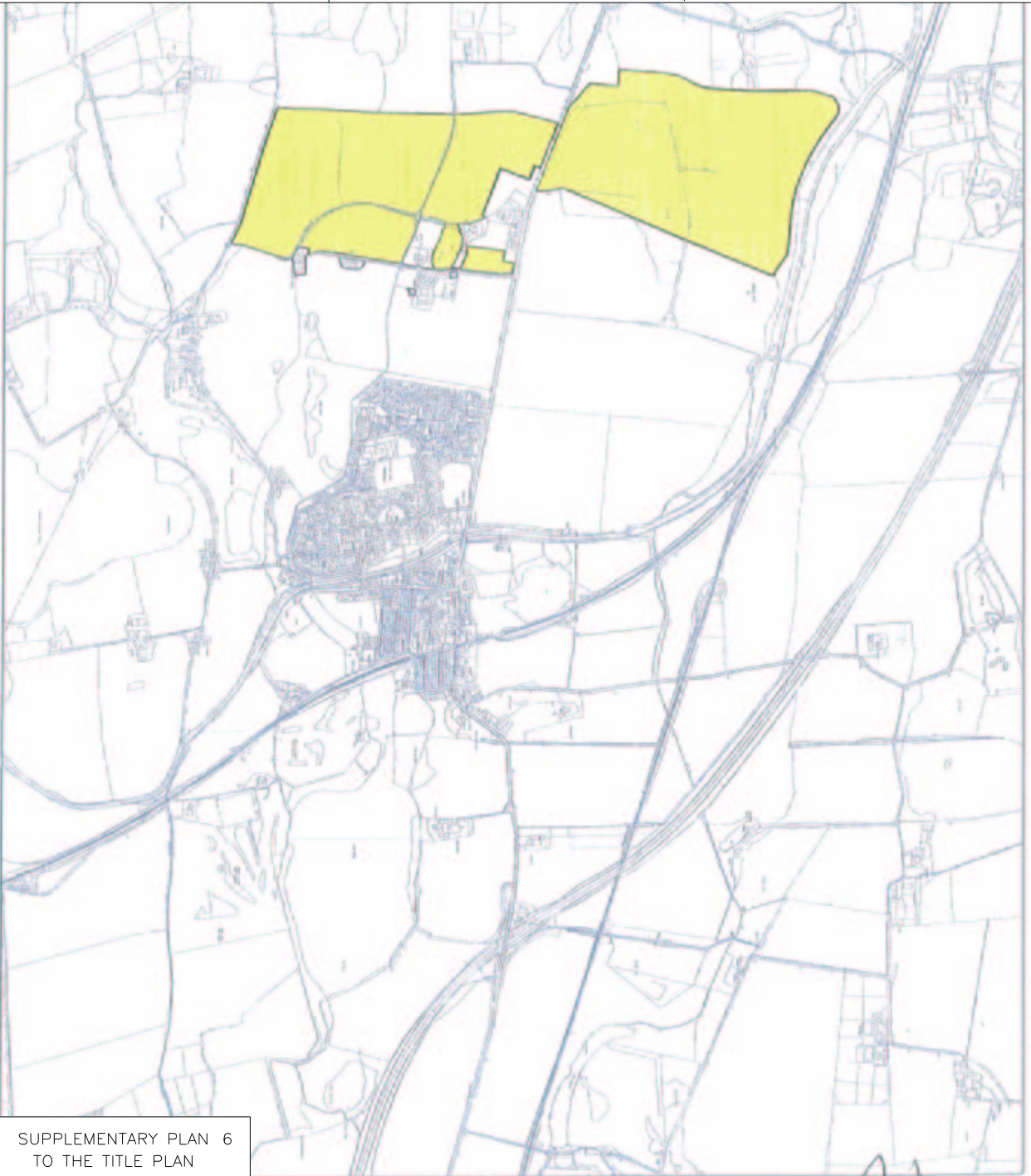

SUPPLEMENTARY PLAN 6
TO THE TITLE PLAN

THIS IS PLAN 4 REFERRED TO IN DEED OF SELLER WILSON & CO.
BY REGENCO TRADING LIMITED AND OTHERS (DATED 23/5/12)

REGENCO PROPERTY

PLAN 4

Handwritten signatures:
 Semmsh
 Kirkthorpe
 Kirkthorpe
 Kirkthorpe
 Kirkthorpe
 Kirkthorpe

DATE 9th March 2012

PROJECT: 100094_Winchburgh

PLAN 3 - REGENCO PROPERTY

G:\MP_Ownership Areas_101_100094_03

SCALE 1 : 12500 @ A3



LAND REGISTER
OF SCOTLAND

Officer's ID/Date

3569
13/11/2016

Title

Number

WLN51038

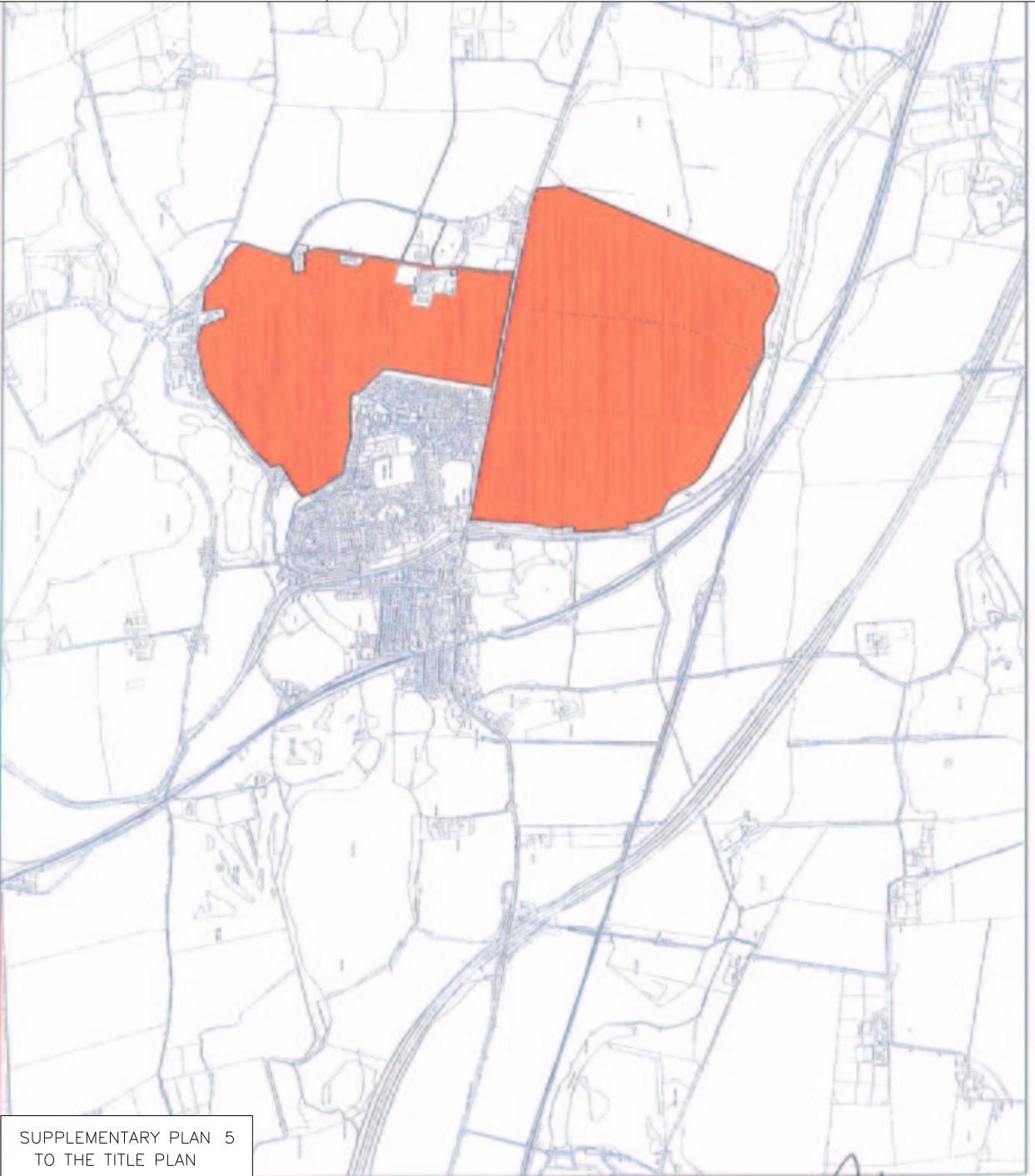

SUPPLEMENTARY PLAN 5
TO THE TITLE PLAN

THIS IS PLAN 3 REFERRED TO IN DEED OF SERVITUDE + c.
BY REGENCE TRADING LIMITED AND OTHERS (DATED 27/9/12)

PLAN 2

 GLENDEVON PROPERTY

[Handwritten signature]

Winchburgh

Winchburgh

Winchburgh

Winchburgh

Winchburgh

DATE 9th March 2012

PROJECT: 100094_Winchburgh

PLAN 1 - GLENDEVON PROPERTY

Q_MIP_Ownership Areas_101_100094_01

SCALE 1 : 12500 @ A3



LAND REGISTER
OF SCOTLAND

Officer's ID/Date

3569
13/11/2016

Title Number

WLN51038

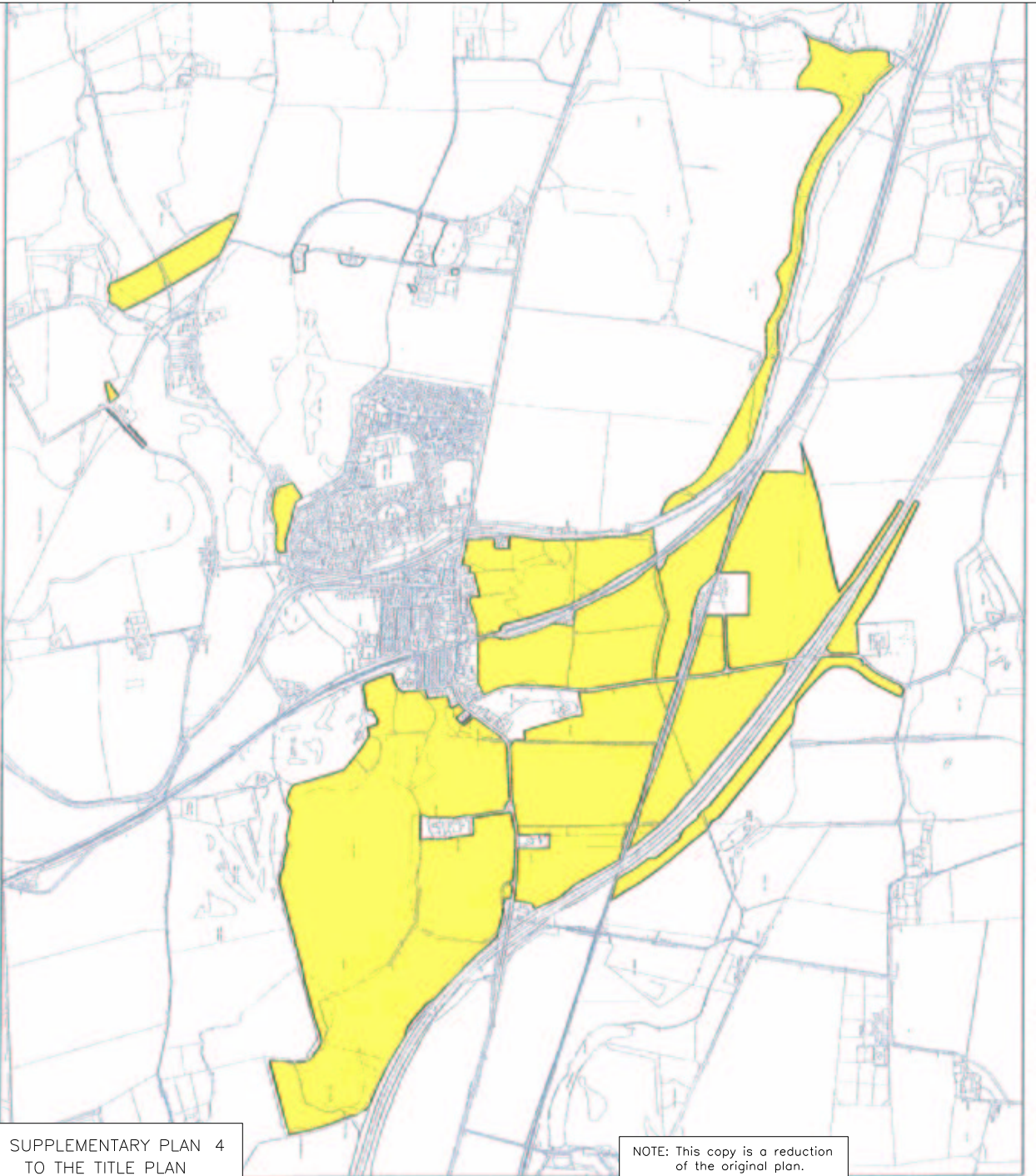

SUPPLEMENTARY PLAN 4
TO THE TITLE PLAN

NOTE: This copy is a reduction
of the original plan.

DATE 9th March 2012
PROJECT: 100094_Winchburgh
PLAN 2 - HOPETOUN PROPERTY
G_MIP_Ownership Areas_101_100094_02
SCALE: 1:12500 @ A3



PLAN 2
HOPETOUN PROPERTY

Handwritten signatures:
 [Signature 1]
 [Signature 2]
 [Signature 3]
 [Signature 4]
 [Signature 5]



LAND REGISTER
OF SCOTLAND

Officer's ID / Date

3569
13/11/2016

TITLE NUMBER

WLN51038



ORDNANCE SURVEY
NATIONAL GRID REFERENCE

140m

NT0775 NT0875

Survey Scale

1/2500

CROWN COPYRIGHT © – This copy has been produced from the ROS Digital Mapping System on 07/04/2021 with the authority of Ordnance Survey under Section 47 of the Copyright, Designs and Patents Act 1988. Unless there is a relevant exception to copyright, the copy must not be copied without the prior permission of the copyright owner. OS Licence no 100041182.



LAND REGISTER
OF SCOTLAND

Officer's ID/Date

3569
13/11/2016

Title

Number

WLN51038

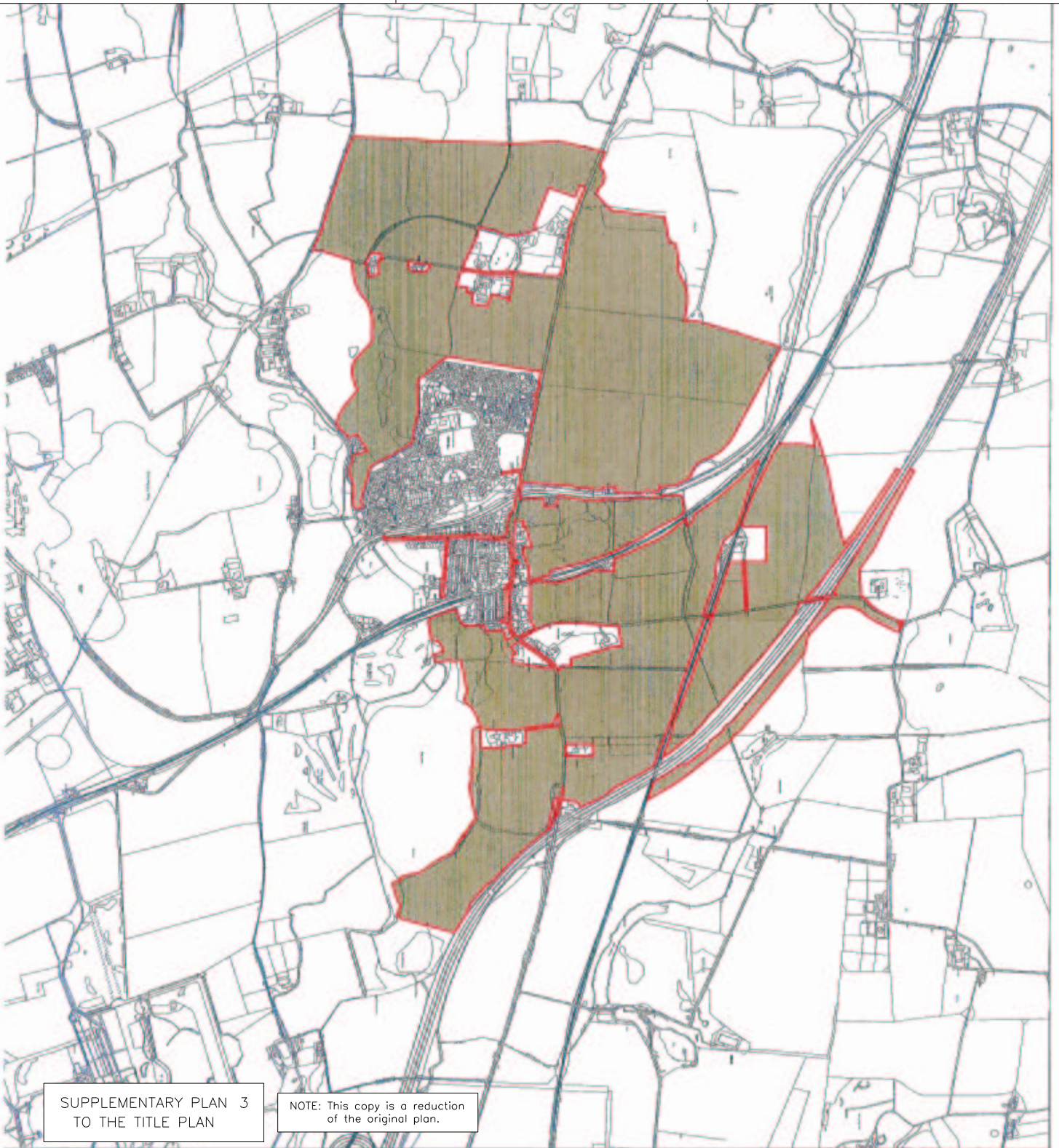

SUPPLEMENTARY PLAN 3
TO THE TITLE PLAN

NOTE: This copy is a reduction
of the original plan.

This is Plan 1 referred to in the foregoing Agreement between The Lord Lifford (Council, Legation (Schiedlach)) Limited, the Sheriff of East, the Earl of Hopetoun and The Hopetoun Trustees

METRO
RESCORVA

Handwritten signatures and names: *James Dunlop*, *Lieutenant*, *Lieutenant*, *James*, *James*, *James*, *James*, *James*

DATE: 10th March 2012
PROJECT: 3569, 13/11/2016
DRAWING TITLE:
SITE ADDRESS: 3569, 13/11/2016
DATE: 10th March 2012