



LAND REGISTER
OF SCOTLAND

Officer's ID / Date

6467
29/7/2015

TITLE NUMBER

MID56832



ORDNANCE SURVEY
NATIONAL GRID REFERENCE

70m

NT2472NW NT2472NE NT2473SW NT2473SE

Survey Scale

1/1250

CROWN COPYRIGHT © – This copy has been produced from the ROS Digital Mapping System on 02/04/2021 with the authority of Ordnance Survey under Section 47 of the Copyright, Designs and Patents Act 1988. Unless there is a relevant exception to copyright, the copy must not be copied without the prior permission of the copyright owner. OS Licence no 100041182.

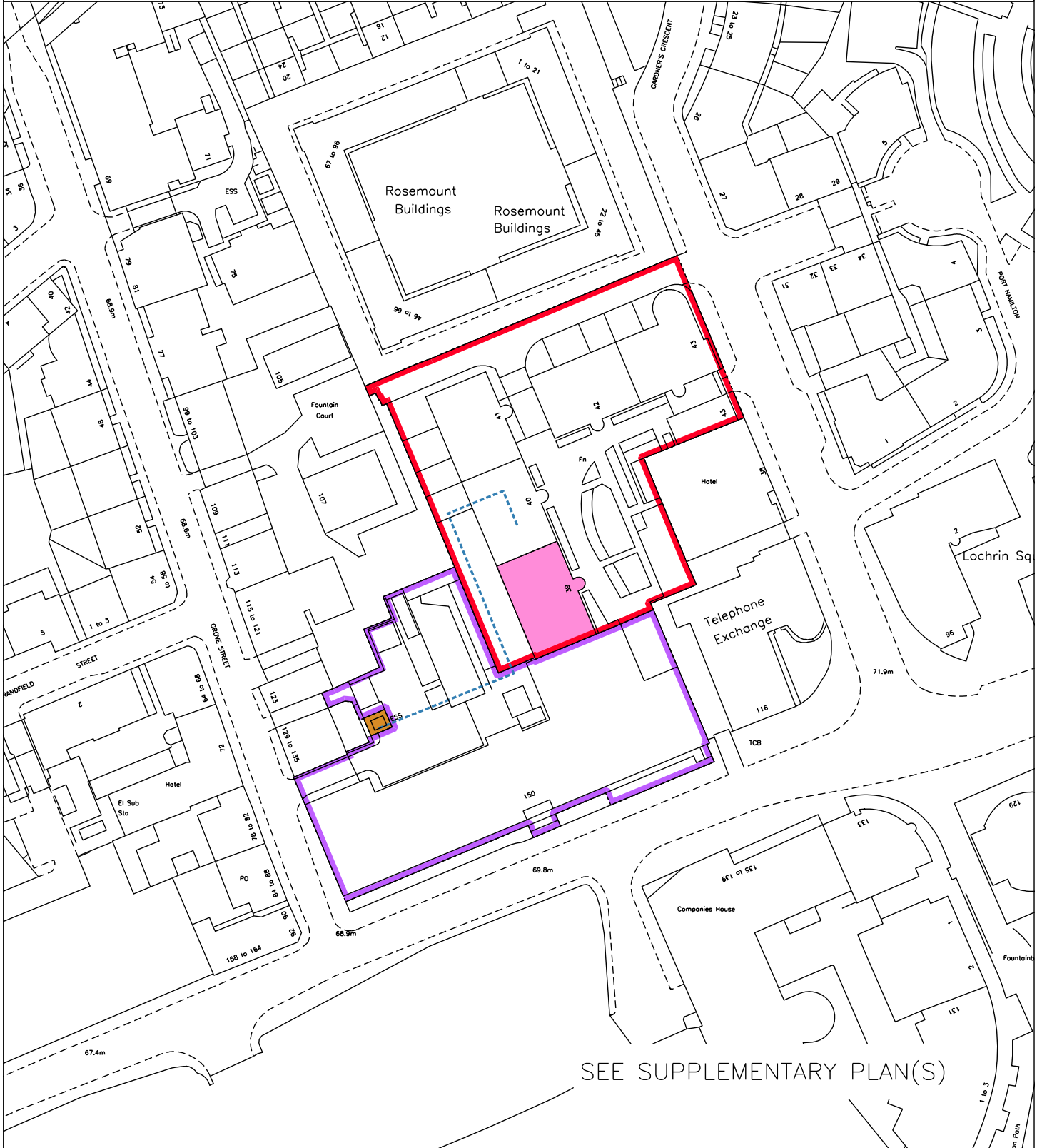

SEE SUPPLEMENTARY PLAN(S)

LAND REGISTER
OF SCOTLAND

Officer's ID/Date

6467
29/7/2015

Title Number

MID56832

This is Plan 3 referred to in the foregoing Deed of Conditions between
Croydon Developments Limited and the Adjoining Owner.

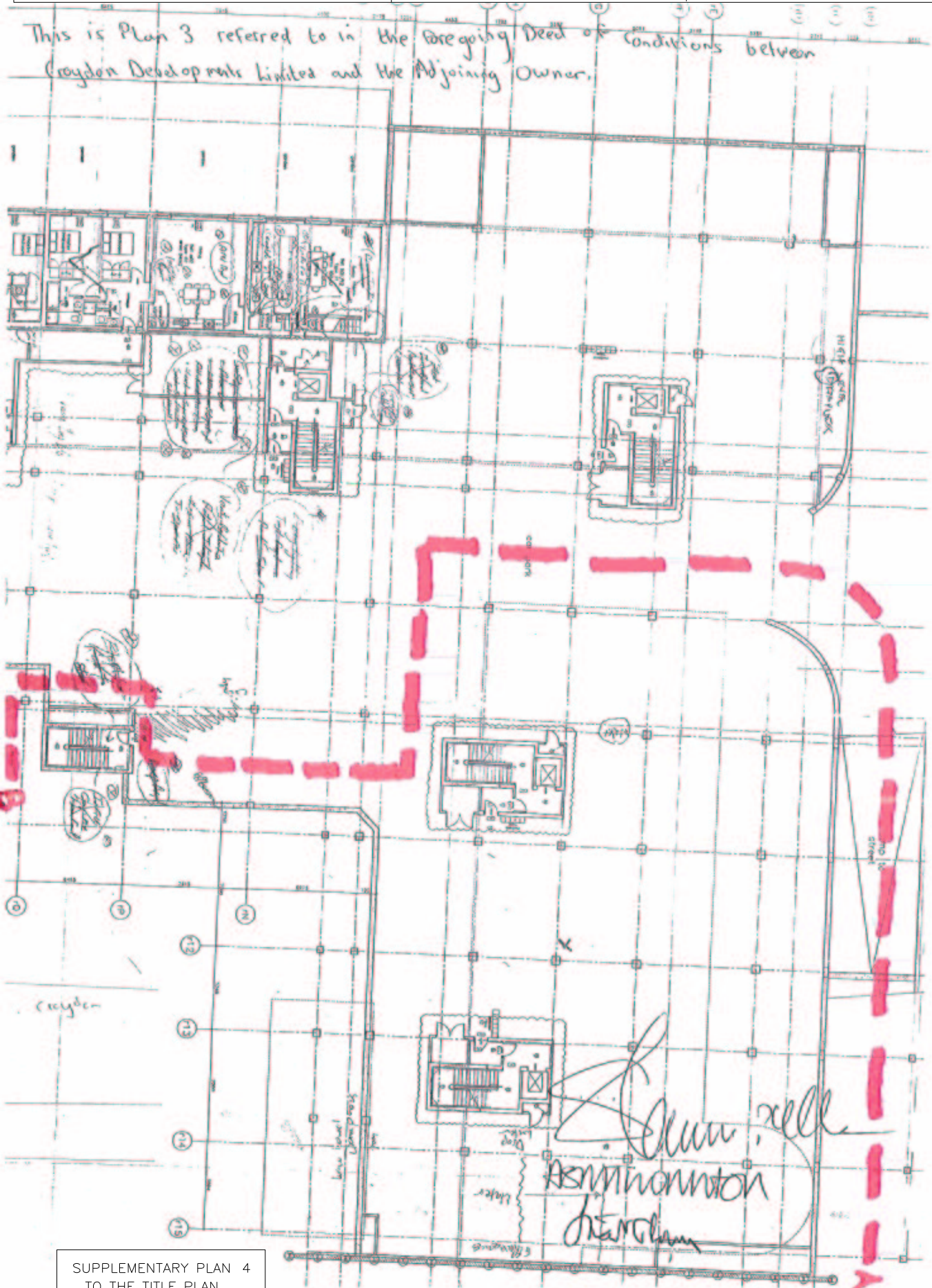

SUPPLEMENTARY PLAN 4
TO THE TITLE PLAN

LAND REGISTER OF SCOTLAND	Officer's ID/Date	Title Number
	6467 29/7/2015	MID56832

*This is Plan 5 referred to in the foregoing Deed of Conditions between
Cragdon Hotels Limited and the Adjoining Owner*

Crown Copyright Reserved. Produced from the Registers Direct System on 22/03/2013 16:15. MID47997

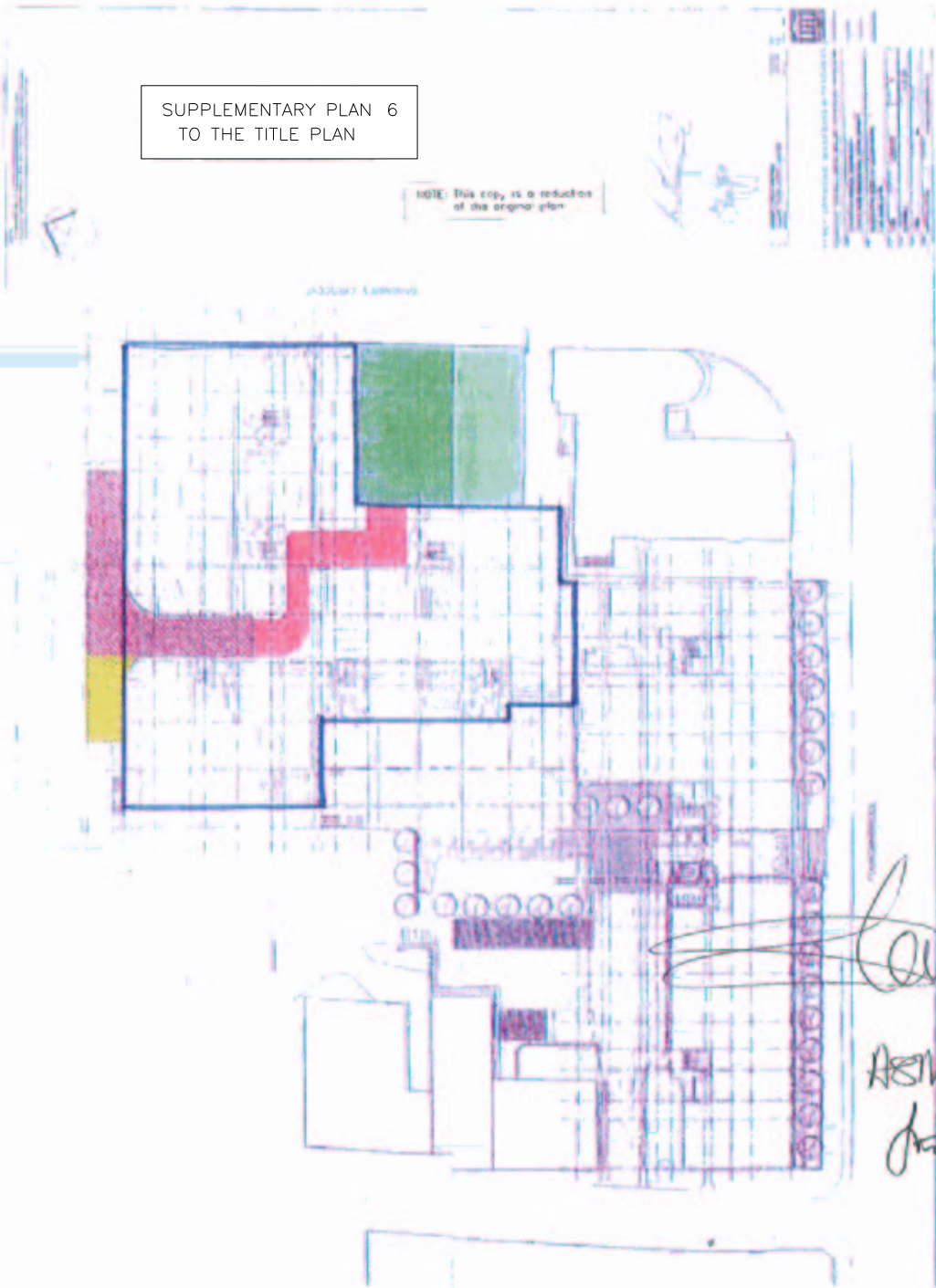

LAND REGISTER OF SCOTLAND	Officer's ID/Date	Title Number
	6467 29/7/2015	MID56832

This is Plan 4 referred to in the foregoing Deed of Conditions between
Croydon Developments Limited and the Adjoining Owner.

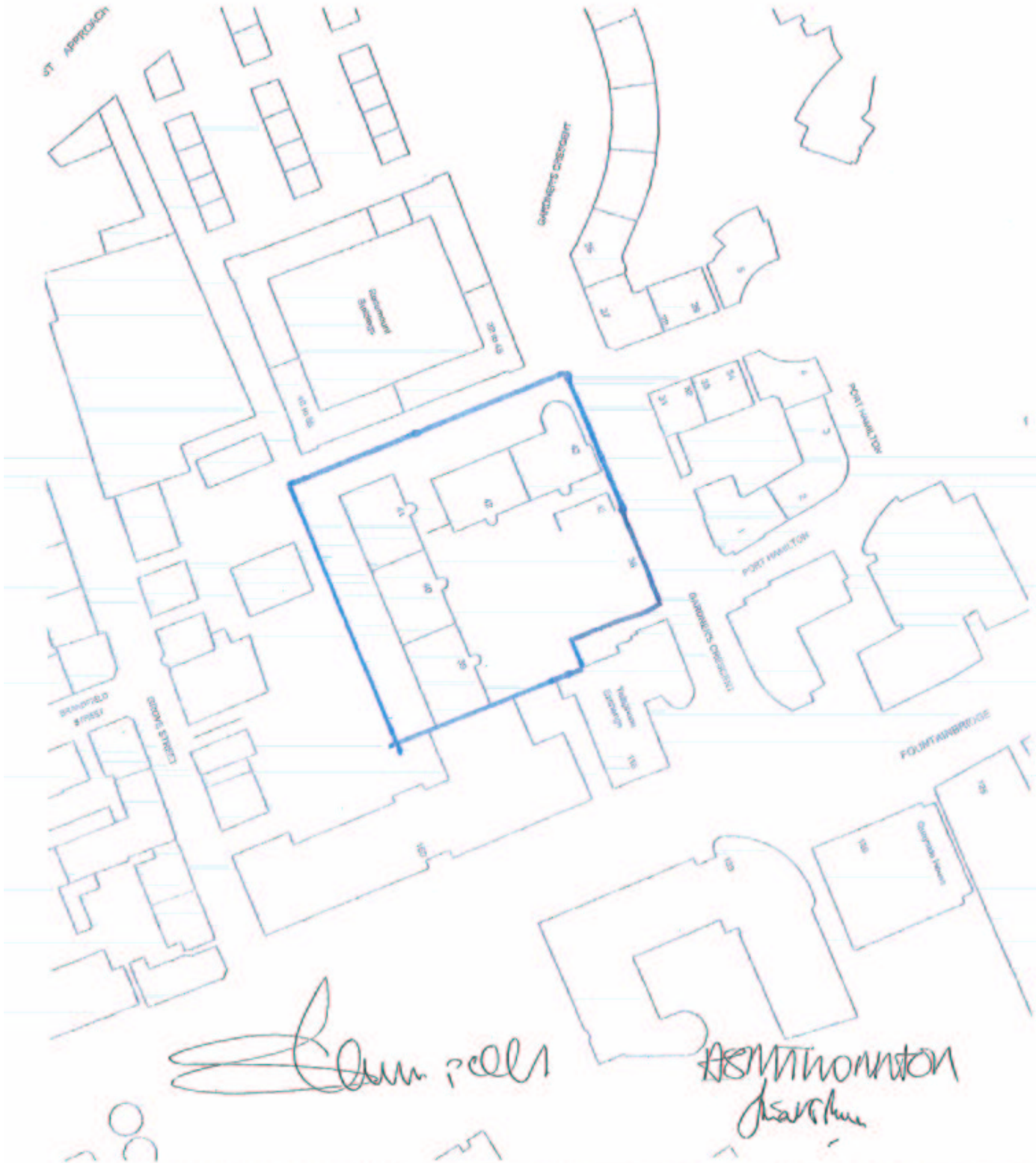

LOCATION PLAN

SUPPLEMENTARY PLAN 5
TO THE TITLE PLAN

project
HOTEL, 38 GARDNER'S CRESCENT, EDINBURGH
client
CROYDON HOTELS LTD

LAND REGISTER
OF SCOTLAND

Officer's ID/Date
6467
29/7/2015

Title Number
MID56832

NOTE: This copy is a reduction
of the original plan.

SUPPLEMENTARY PLAN 1
TO THE TITLE PLAN

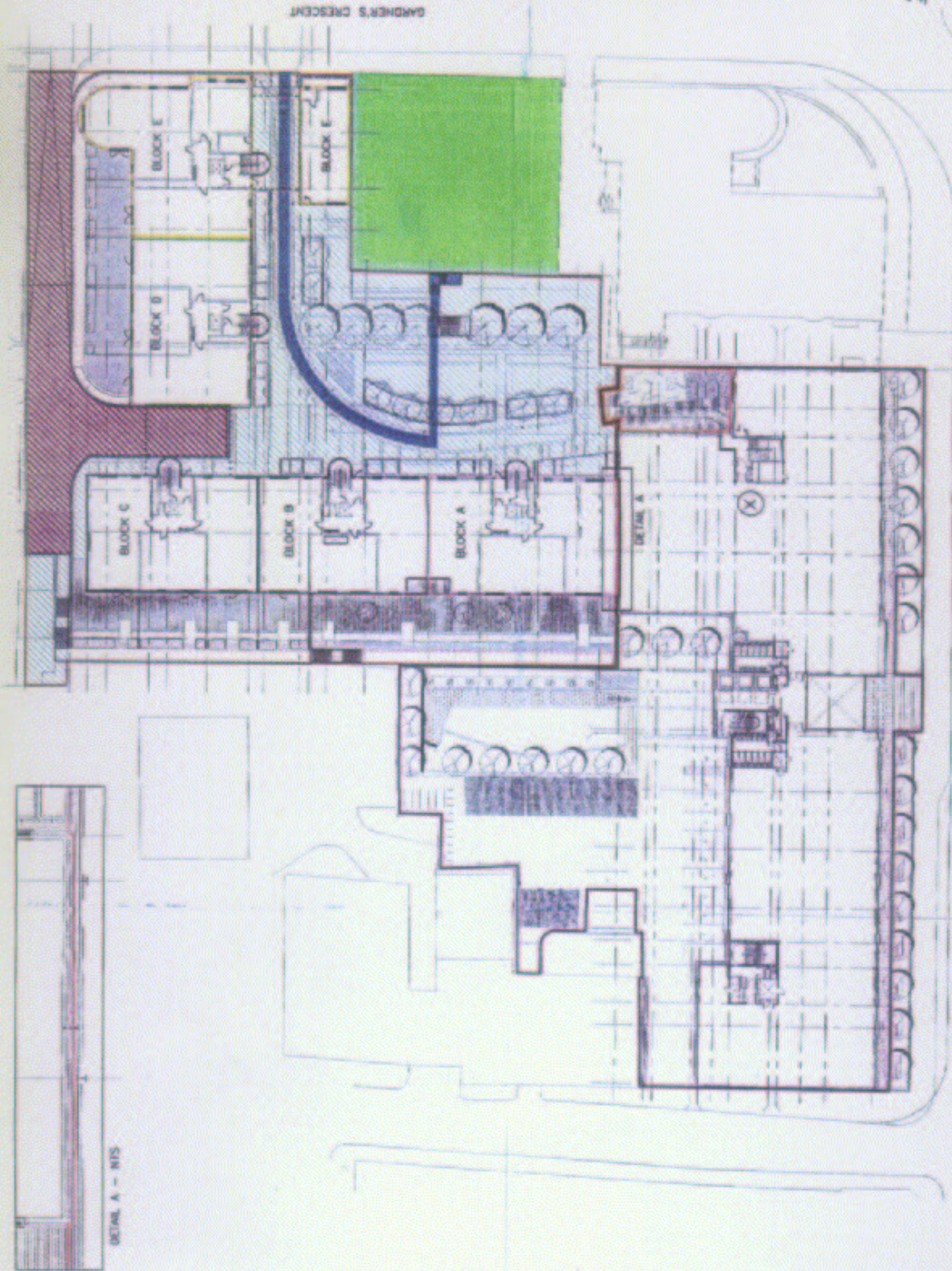

[Handwritten signatures]

P114P

Manager's Declaration
I hereby declare that the above plan is a true and correct copy of the original plan as submitted to me for registration.

REGISTERED OFFICE OF CONSTRUCTION
SURVEYORS

DATE: 29/7/2015

BY: [Signature]

FOR: [Signature]

DETAIL A - INTS