



LAND REGISTER
OF SCOTLAND

Officer's ID / Date

4916
27/11/2013

Supplementary Plan to Title

MID149751-1



ORDNANCE SURVEY
NATIONAL GRID REFERENCE

665m

NT2276SE NT2376SW NT2376SE NT2476SW

Survey Scale

1/1250

CROWN COPYRIGHT © – This copy has been produced from the ROS Digital Mapping System on 15/04/2014 with the authority of Ordnance Survey under Section 47 of the Copyright, Designs and Patents Act 1988. Unless there is a relevant exception to copyright, the copy must not be copied without the prior permission of the copyright owner. OS Licence no 100041182.

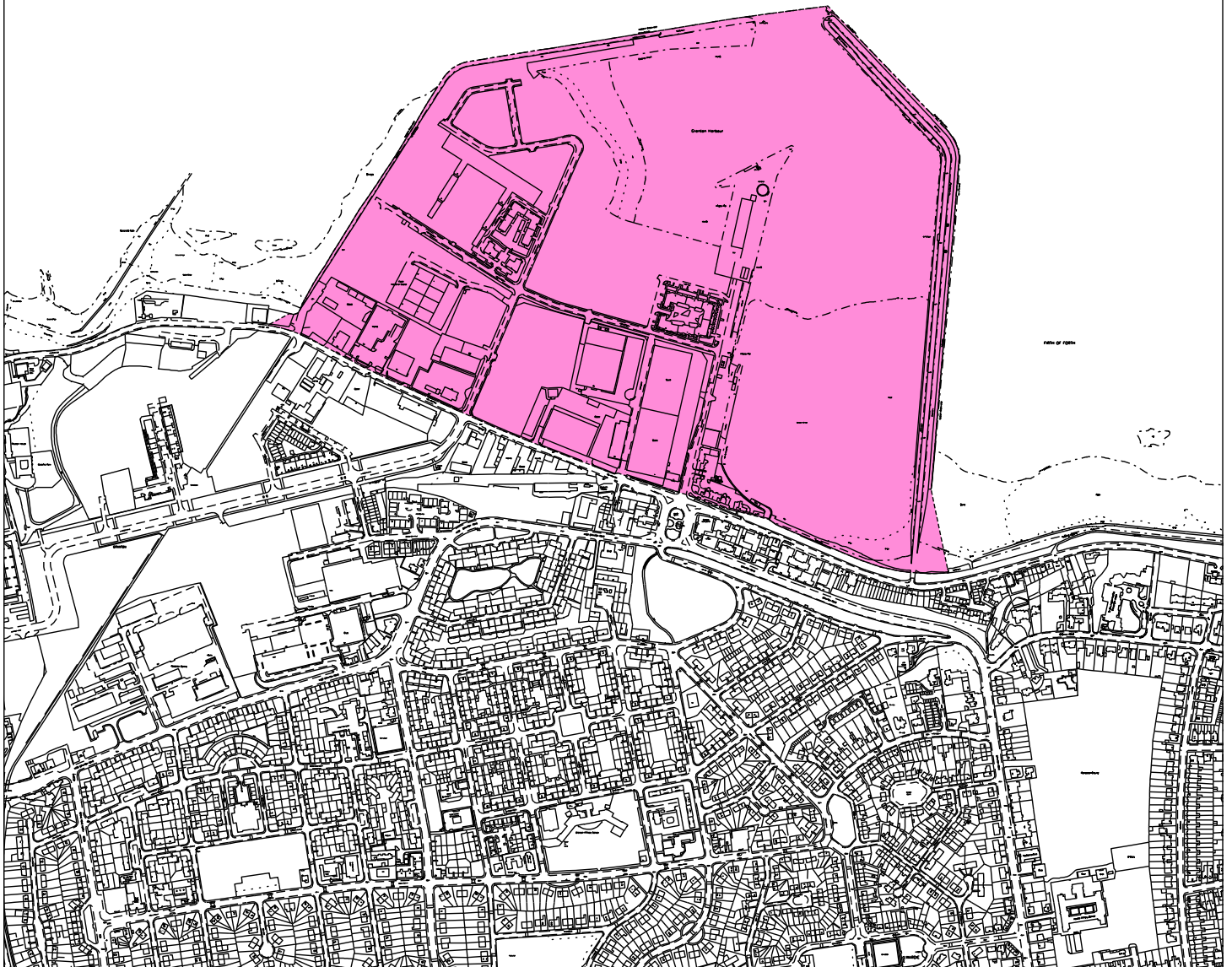

LAND REGISTER
OF SCOTLAND

Officer's ID/Date
4695
4/4/2014

Title Number
MID149751

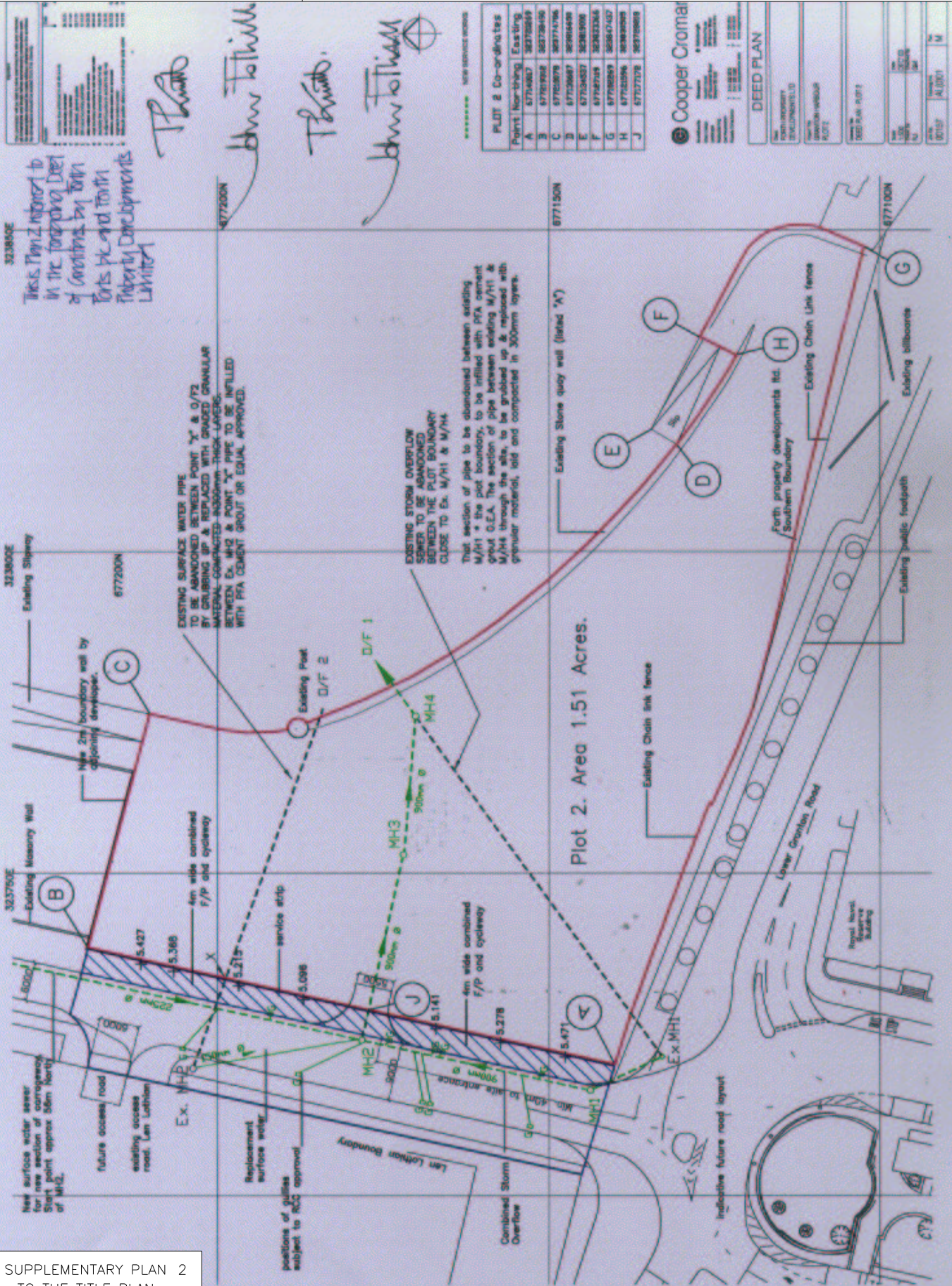

SUPPLEMENTARY PLAN 2
TO THE TITLE PLAN

IN THE FOREGOING DEED OF CONDITIONS BY GSF HOMES LIMITED
 AT CAR PARK LEVEL

cad ref. P-PROJECT15/03-065 GRANTON 28/DWGS

DO NOT SCALE THIS DRAWING.
 DO NOT DERIVE DIMENSIONS FROM DIGITAL MEDIA.
 THIS DRAWING TO BE READ IN CONJUNCTION WITH
 ALL RELEVANT ARCHITECTS AND ENGINEERS
 DRAWINGS AND SPECIFICATIONS.
 THE CONTRACTOR TO ADVISE THE ARCHITECT AND
 ENGINEER OF ANY DISCREPANCIES BETWEEN THE
 CONTRACT DRAWINGS, AND ANY DISCREPANCIES
 BETWEEN THE CONTRACT DRAWINGS AND THE
 EXISTING SITE DIMENSIONS.

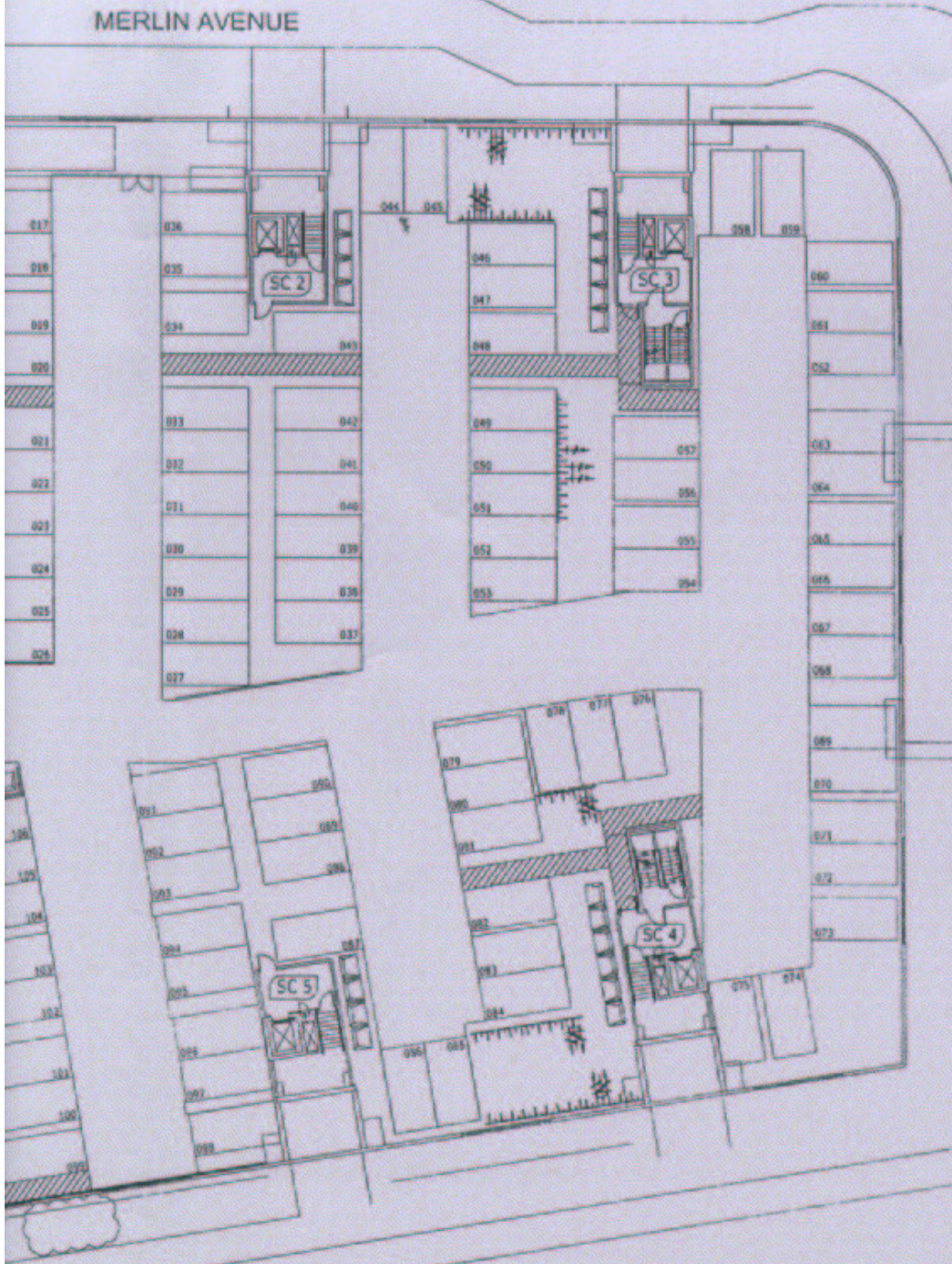

Cunning

| date | rev | amendments | by |
|------|-----|------------|----|
| | | | |



Gregor Shore
 112 Commercial St.
 Leith
 Edinburgh
 EH6 6NF
 Tel: 0131 555 4444
 Fax: 0131 553 7771

Project
 GRANTON
 PLOT 28
 EDINBURGH

Drawing
 CAR PARKING SPACES
 SPACE ALLOCATION

| Status INFORMATION | | |
|--------------------|------------|----------|
| Date | Drawn | Scale |
| 20.06.07 | L.J. | 1:350 |
| Project No | Drawing No | Revision |
| 03-065 | (90)001 | |

NOTE: This copy is a reduction of the original plan.

SUPPLEMENTARY PLAN 3
 TO THE TITLE PLAN

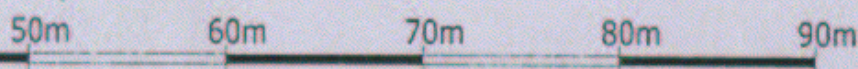

SPERUS BROADWAY

MERLIN AVENUE

LAND REGISTER
OF SCOTLAND

Officer's ID/Date

4695
4/4/2014

Title Number

MID149751

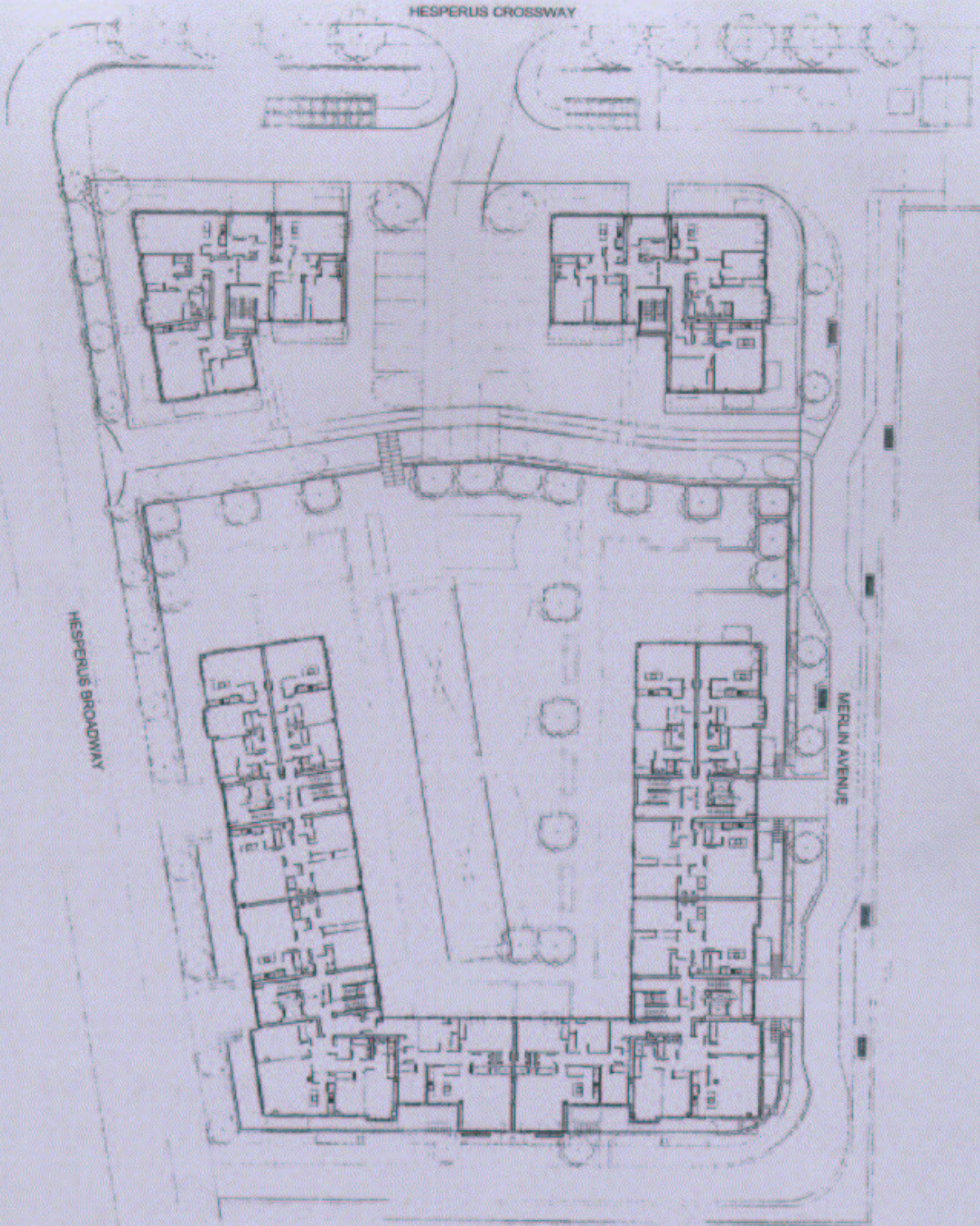

THIS IS THE PLAN REFERRED TO IN THE FOREGOING DEED OF CONDITIONS BY GSF HOMES LIMITED
REFERRED TO THEREIN AS LAYOUT AT GROUND LEVEL

SUPPLEMENTARY PLAN 4
TO THE TITLE PLAN

NOTE: This copy is a reduction
of the original plan.

W. W. W.

CONSULTANT
DIRECTOR, PLAT 25
GROUND AND SURFACE
2014

THE LAND REGISTER
OF SCOTLAND
EDINBURGH
MID149751

LAND REGISTER
OF SCOTLAND

Officer's ID/Date

4695
4/4/2014

Title Number

MID149751

THIS IS THE CAR PARKING LOT REFERRED TO IN THE PLAN
REFERRED TO THEREIN AS THE LAYOUT AT CAR

MERLIN

HESPERUS CROSSWAY

HESPERUS BROAD

-10m -5m 0m 10m 20m 30m 40m 50m

SCALE (in metres)





LAND REGISTER
OF SCOTLAND

Officer's ID / Date

4695
4/4/2014

TITLE NUMBER

MID149751



ORDNANCE SURVEY
NATIONAL GRID REFERENCE

70m

NT2377SW NT2377SE NT2377NW NT2377NE

Survey Scale

1/1250

CROWN COPYRIGHT © - This copy has been produced from the ROS Digital Mapping System on 15/04/2014 with the authority of Ordnance Survey under Section 47 of the Copyright, Designs and Patents Act 1988. Unless there is a relevant exception to copyright, the copy must not be copied without the prior permission of the copyright owner. OS Licence no 100041182.

CAR PARK LEVEL

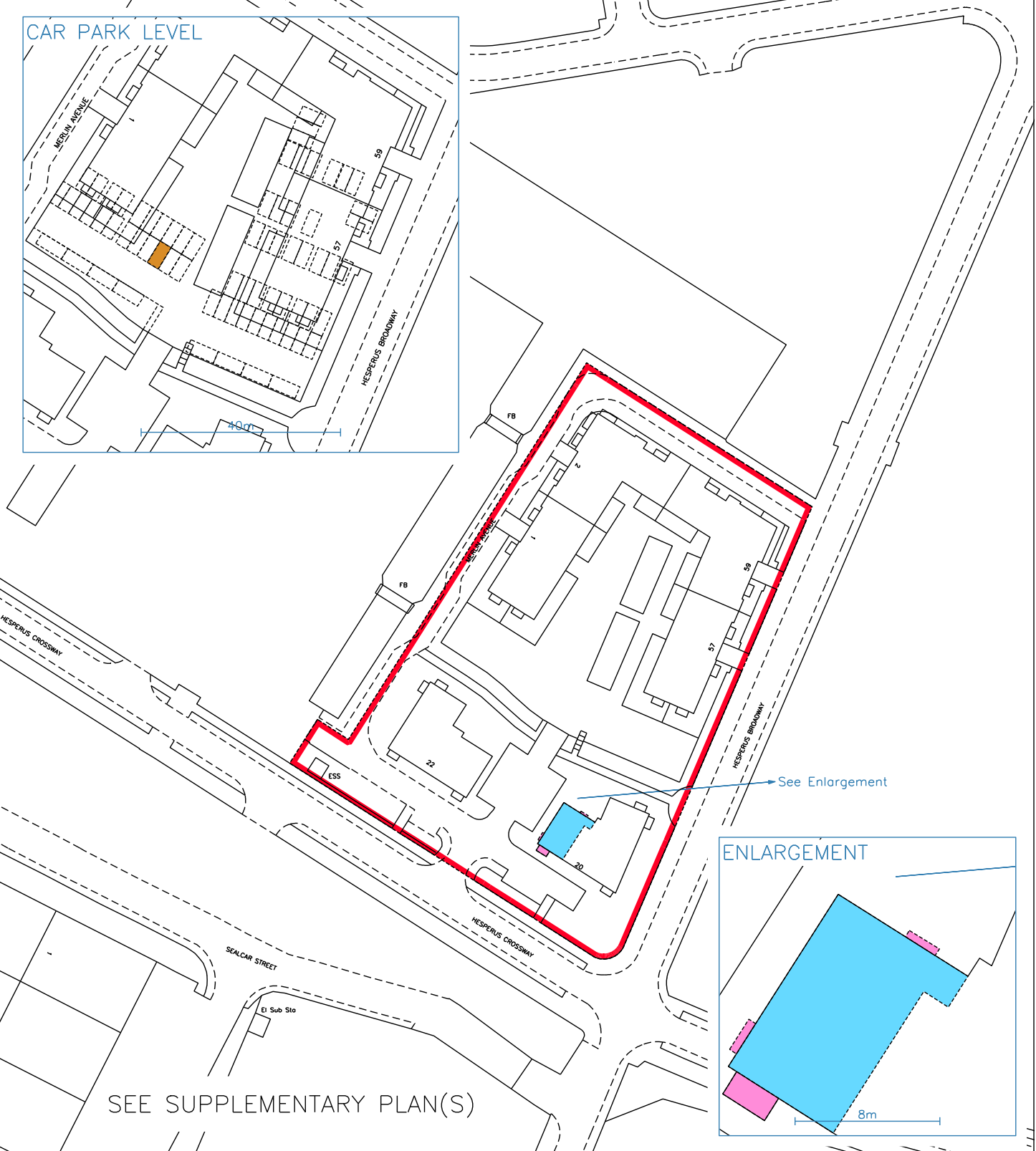

ENLARGEMENT

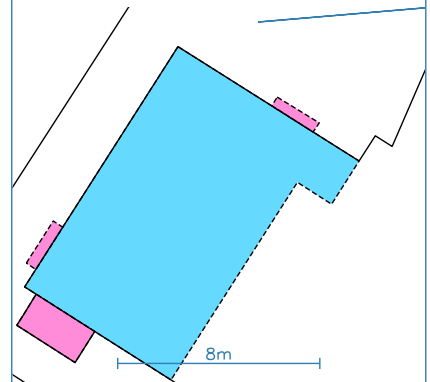

SEE SUPPLEMENTARY PLAN(S)