



LAND REGISTER
OF SCOTLAND

Officer's ID / Date

6468
27/2/2015

TITLE NUMBER

FFE89669



ORDNANCE SURVEY
NATIONAL GRID REFERENCE

140m

NO3807 NO3808

Survey Scale

1/2500

CROWN COPYRIGHT © - This copy has been produced from the ROS Digital Mapping System on 23/03/2021 with the authority of Ordnance Survey under Section 47 of the Copyright, Designs and Patents Act 1988. Unless there is a relevant exception to copyright, the copy must not be copied without the prior permission of the copyright owner. OS Licence no 100041182.

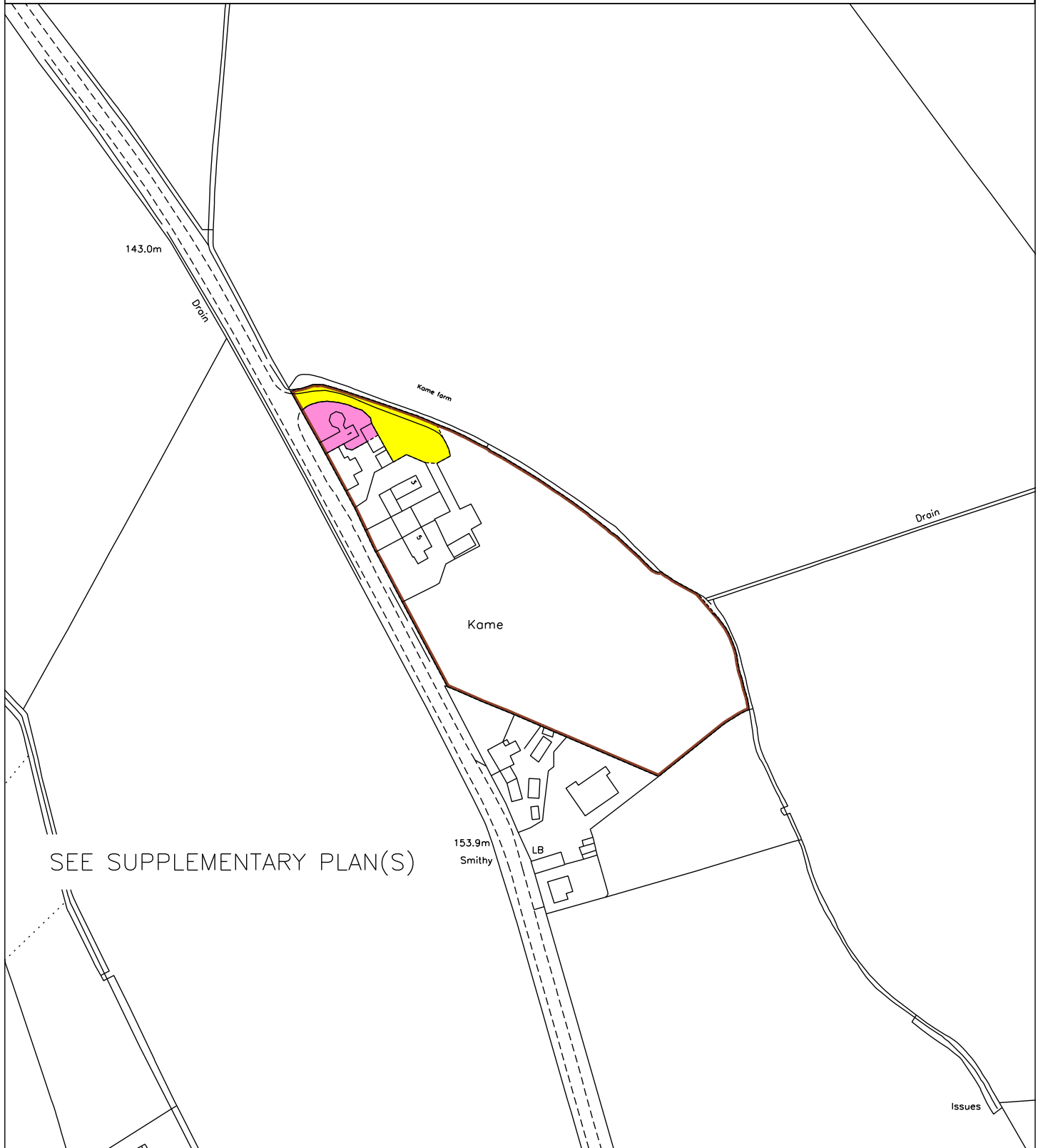

LAND REGISTER
OF SCOTLAND

Officer's ID/Date

6468
27/2/2015

Title Number

FFE89669

THIS IS THE PLAN REFERRED TO IN THE FOREGOING DEED OF CONDITIONS

Ref. P4420
Date 23rd January 2006
Amended 27-07-06

Subjects at The Kame, Craigrothie, Fife

SUPPLEMENTARY PLAN
TO THE TITLE PLAN

NOTE: This copy is a reduction
of the original plan.

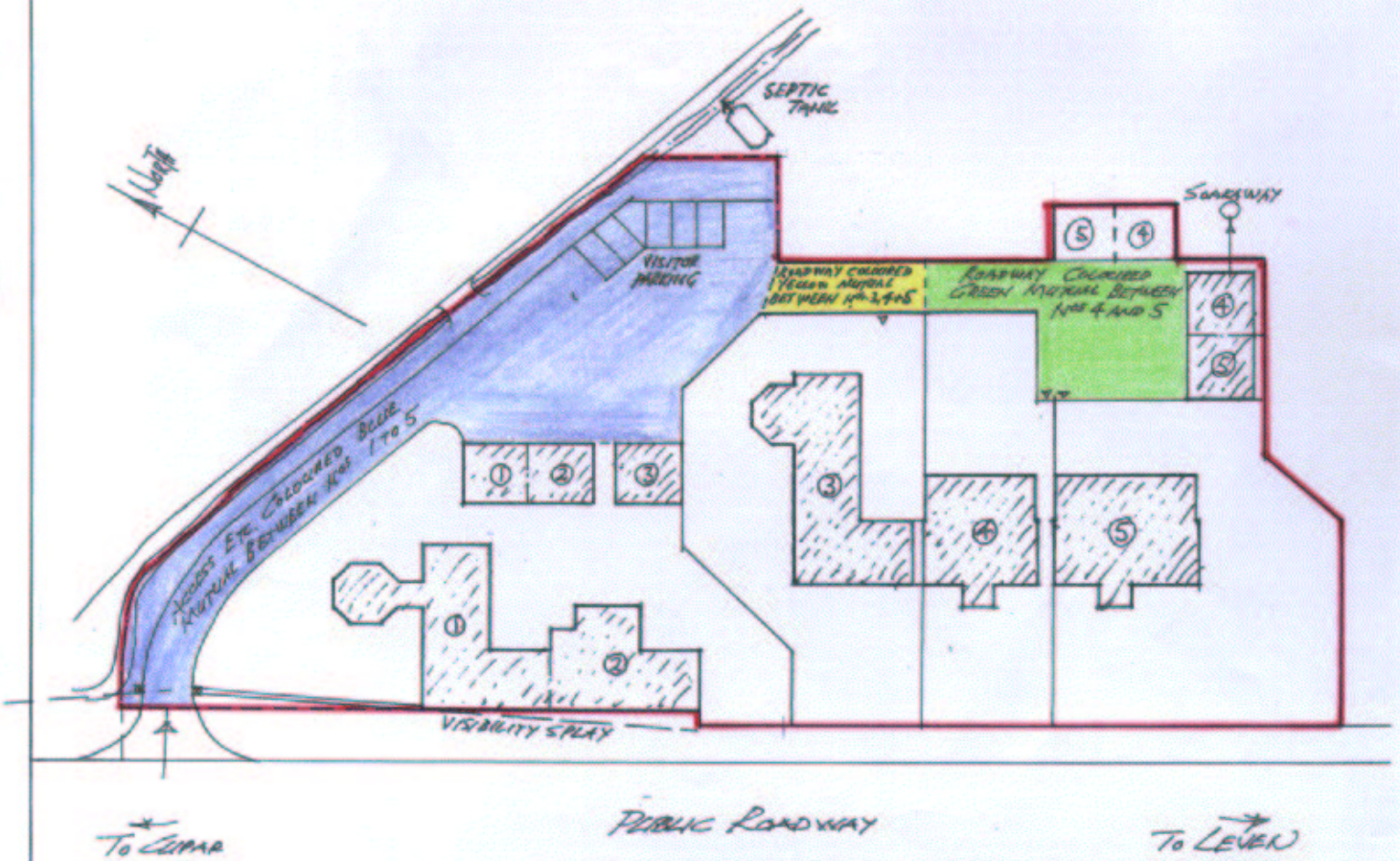

David Wilson

James Spill DIRECTOR

Reproduced from the Ordnance Survey Map with the permission of the Controller of Her Majesty's Stationery Office Crown Copyright reserved Licence No. PMP29332468

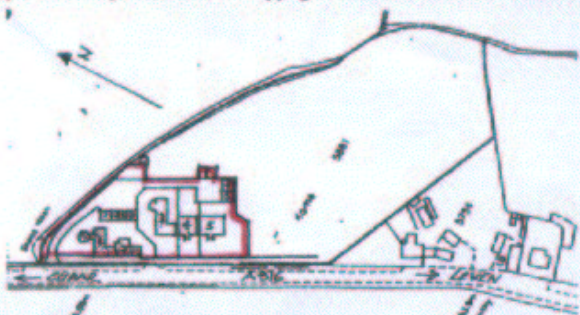

Location Plan
O.S. Map Ref. 3807

Scale 1:225
Notes: This Plan has been prepared from an accurate on site survey
M - Metres o.l. - or thereby
⊕ - centre line u/d - undefined

JOHNSTON SURVEYS
THE COTTARY, EDENWOODEND,
CUPAR, FIFE KY15 5NX
Tel/Fax/Answering Service 01334 654 195
Mobile 07749793162



David B. Martin MBE MRICS MBIAT ACI Arb