





| | | |
|--|--|---|
|  LAND REGISTER OF SCOTLAND | Officer's ID / Date | TITLE NUMBER |
| | 7862 24/8/2021 | MID224861 |
|  | ORDNANCE SURVEY NATIONAL GRID REFERENCE | 140m  |
| | NT2970SE NT2970NE NT2971SE NT3071SW | Survey Scale 1/2500 |
| <small>CROWN COPYRIGHT © - This copy has been produced from the ROS Digital Mapping System on 25/08/2021 with the authority of Ordnance Survey under Section 47 of the Copyright, Designs and Patents Act 1988. Unless there is a relevant exception to copyright, the copy must not be copied without the prior permission of the copyright owner. OS Licence no 100041182.</small> | | |



| | | |
|--|--|-----------------------------|
|  LAND REGISTER OF SCOTLAND | Officer's ID / Date | Supplementary Plan to Title |
| | 3854 26/6/2019 | MID224861-1 |
|  | ORDNANCE SURVEY NATIONAL GRID REFERENCE | 70m |
| NT2970NE NT2971SE NT3071SW NT3071SE | | Survey Scale |
| | | 1/2500 |
| <small>CROWN COPYRIGHT © - This copy has been produced from the RGS Digital Mapping System on 25/08/2021 with the authority of Ordnance Survey under Section 47 of the Copyright, Designs and Patents Act 1988. Unless there is a relevant exception to copyright, the copy must not be copied without the prior permission of the copyright owner. OS Licence no 100041182.</small> | | |

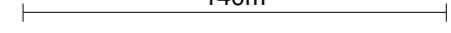
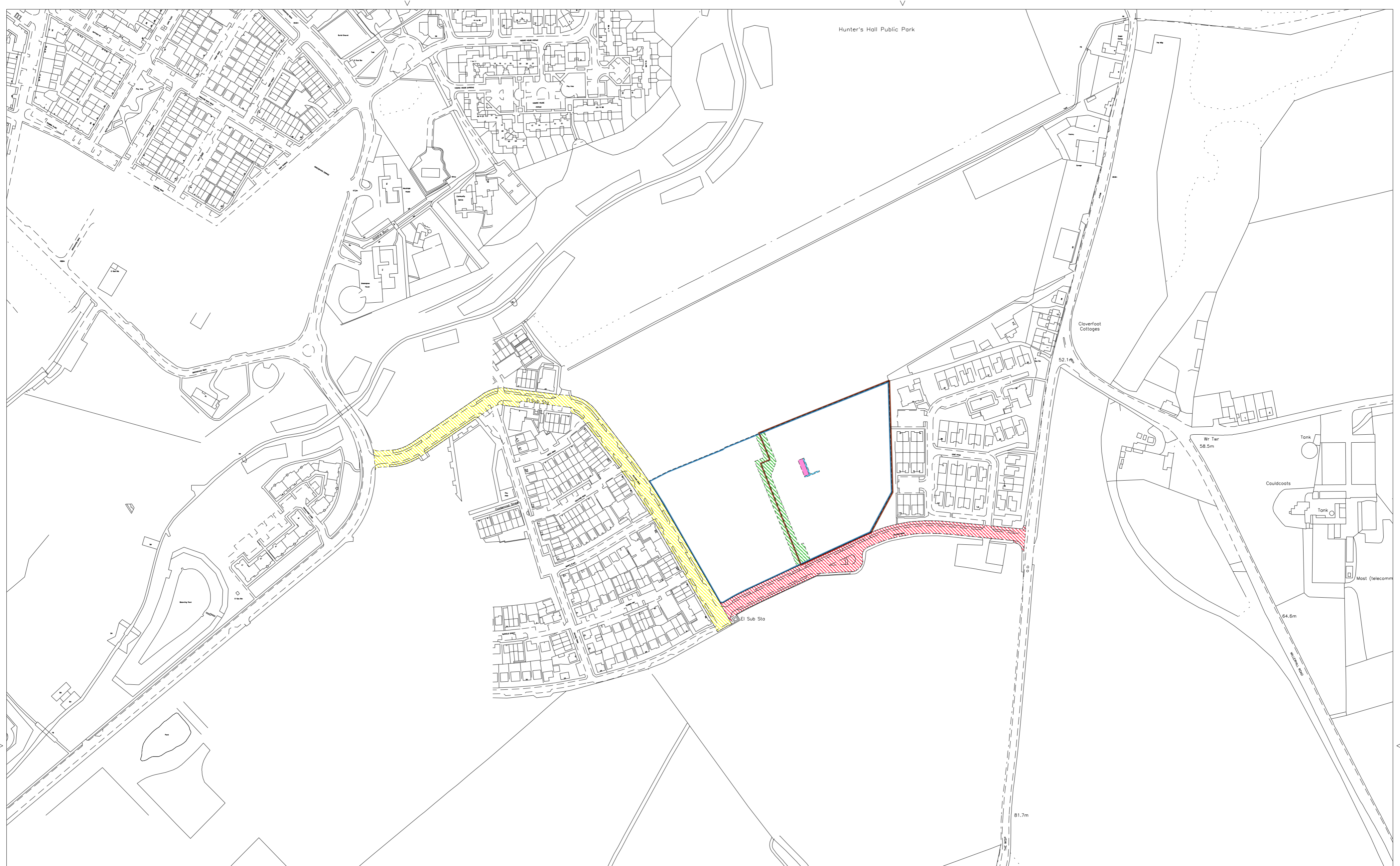

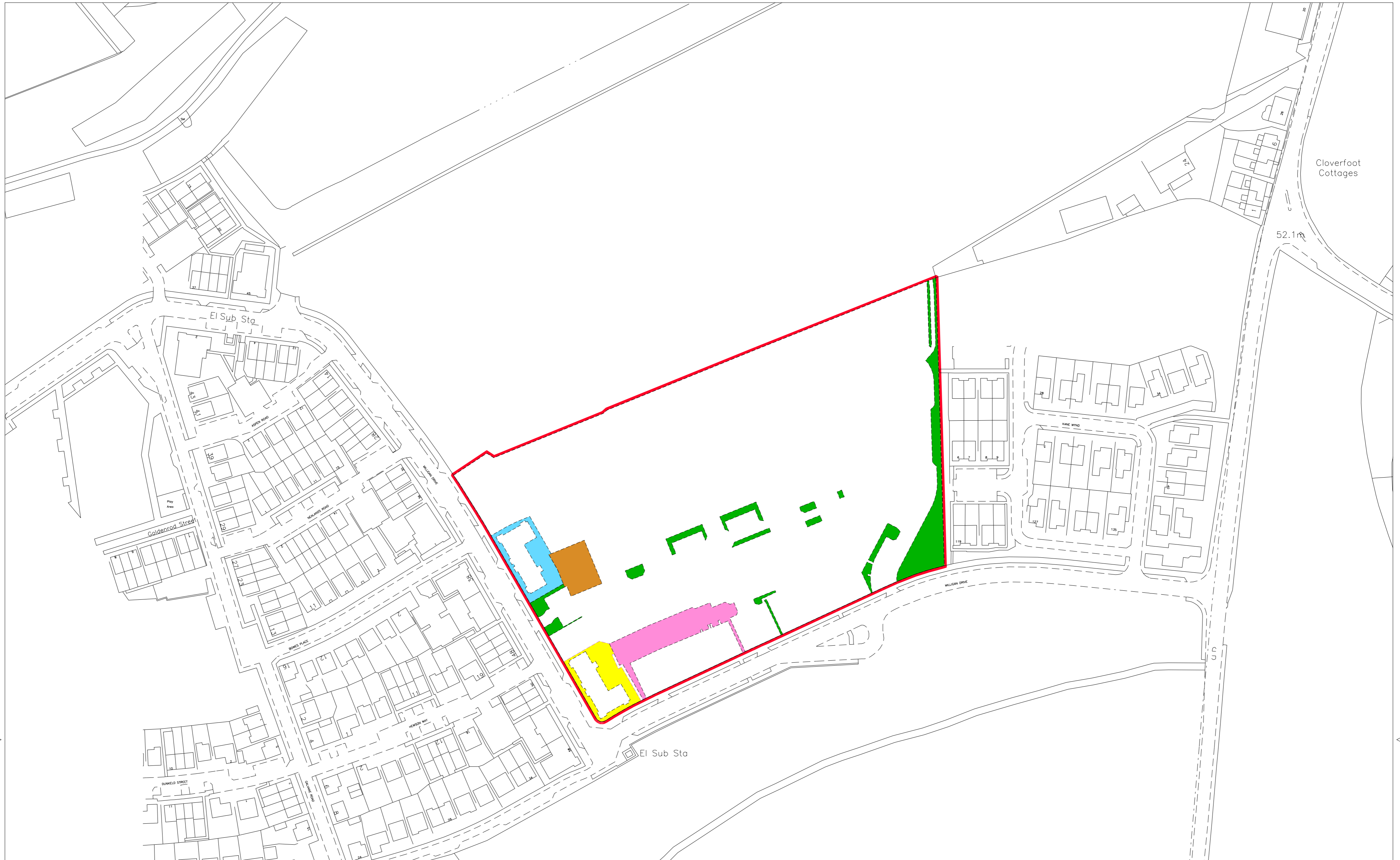
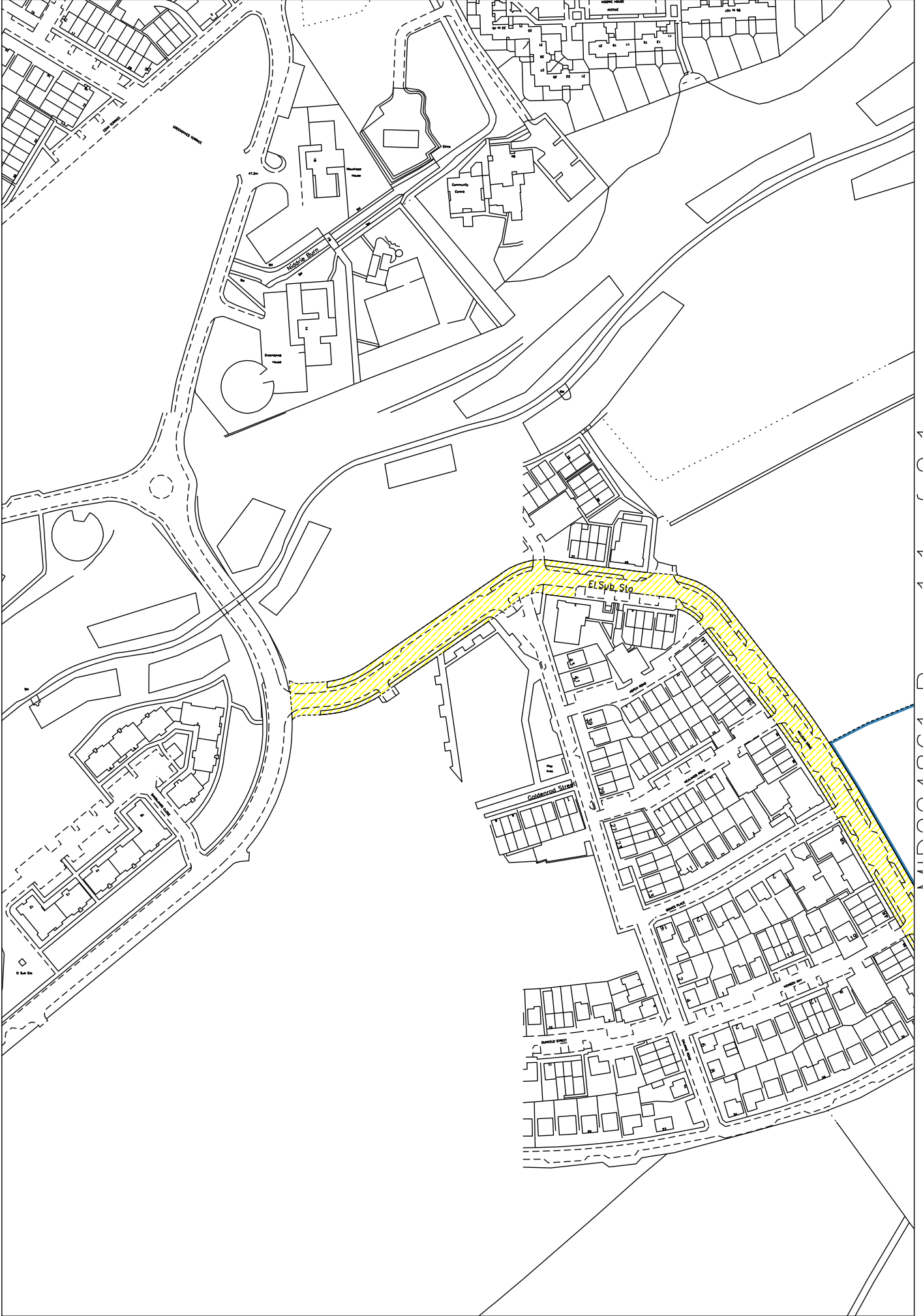



LAND REGISTER
OF SCOTLAND

Officer's ID / Date

7862
24/8/2021

TITLE NUMBER

MID224861



ORDNANCE SURVEY
NATIONAL GRID REFERENCE

140m

NT2970NE NT2971SE NT3071SW NT3071SE



Survey Scale

1/2500

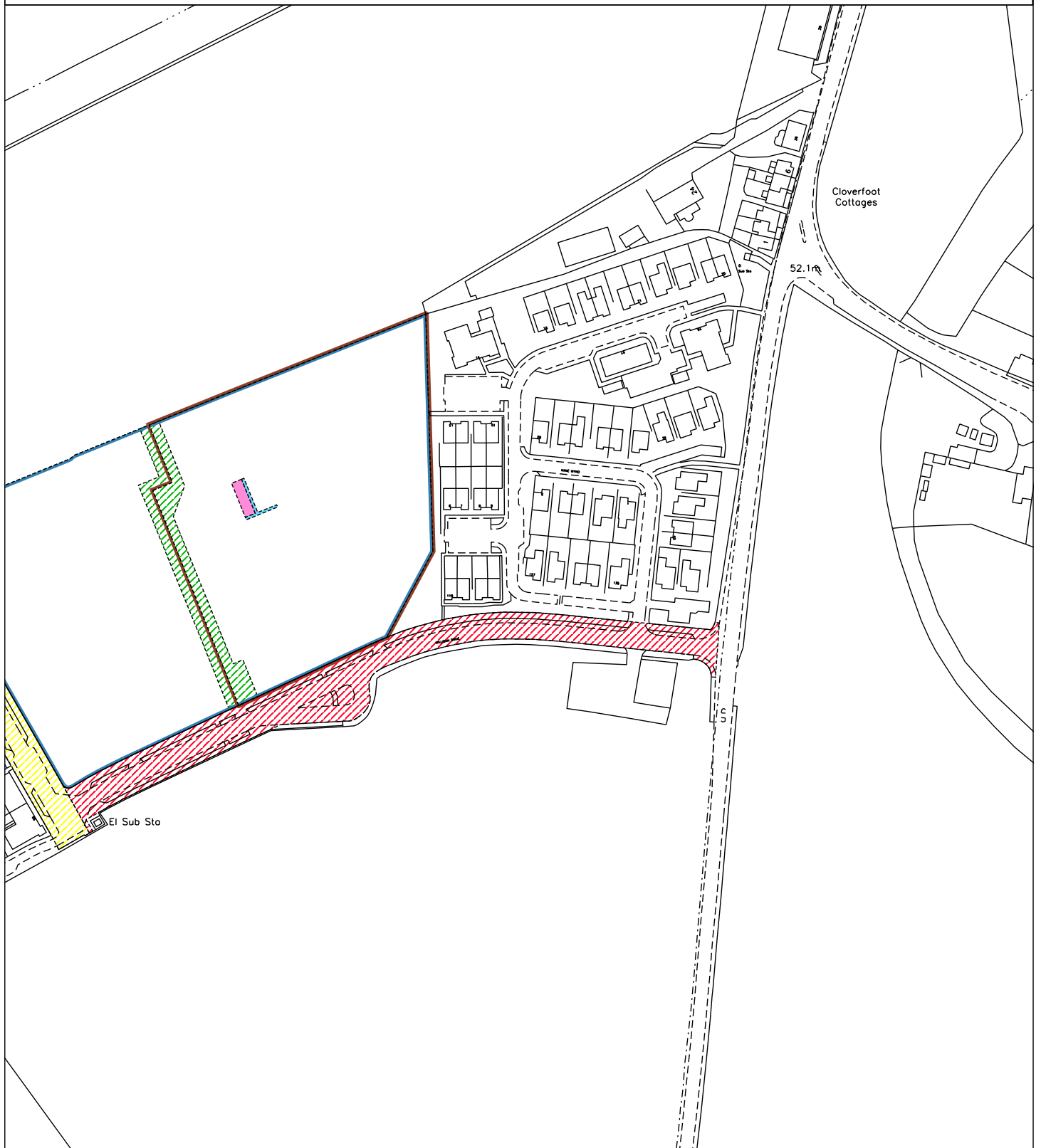
CROWN COPYRIGHT © - This copy has been produced from the ROS Digital Mapping System on 25/08/2021 with the authority of Ordnance Survey under Section 47 of the Copyright, Designs and Patents Act 1988. Unless there is a relevant exception to copyright, the copy must not be copied without the prior permission of the copyright owner. OS Licence no 100041182.

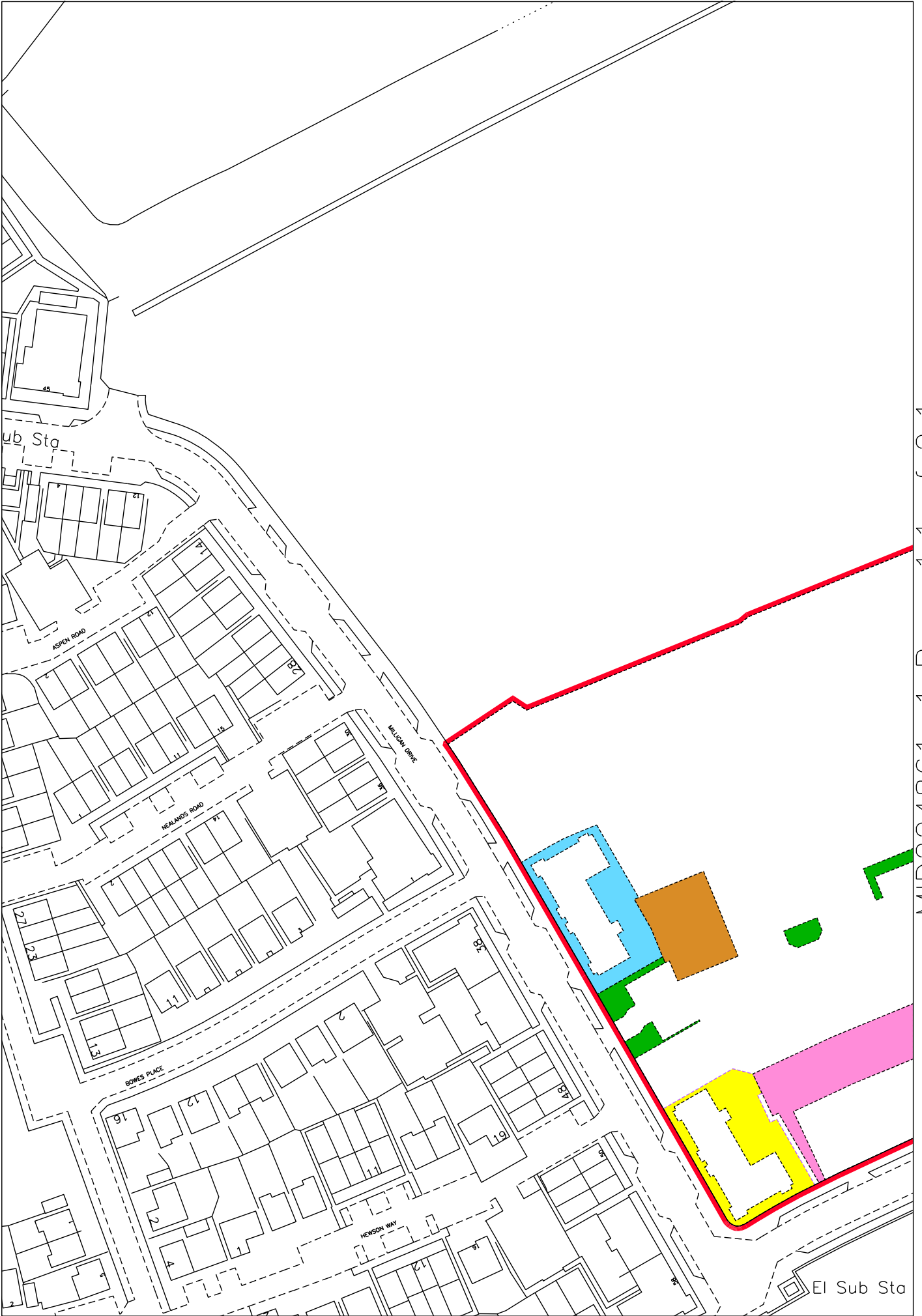

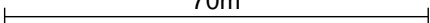

| | | |
|---|--|--|
|  LAND REGISTER OF SCOTLAND | Officer's ID / Date | Supplementary Plan to Title |
| | 3854 26/6/2019 | MID224861-1 |
|  | ORDNANCE SURVEY NATIONAL GRID REFERENCE |  |
| NT3071SW NT3071SE NT3070 | | Survey Scale 1/2500 |

CROWN COPYRIGHT © – This copy has been produced from the ROS Digital Mapping System on 25/08/2021 with the authority of Ordnance Survey under Section 47 of the Copyright, Designs and Patents Act 1988. Unless there is a relevant exception to copyright, the copy must not be copied without the prior permission of the copyright owner. OS Licence no 100041182.



LAND REGISTER
OF SCOTLAND

Officer's ID/Date

7862
24/8/2021

Title Number

MID224861

SUPPLEMENTARY PLAN 6
TO THE TITLE PLAN

NOTE: This copy is a reduction
of the original plan.

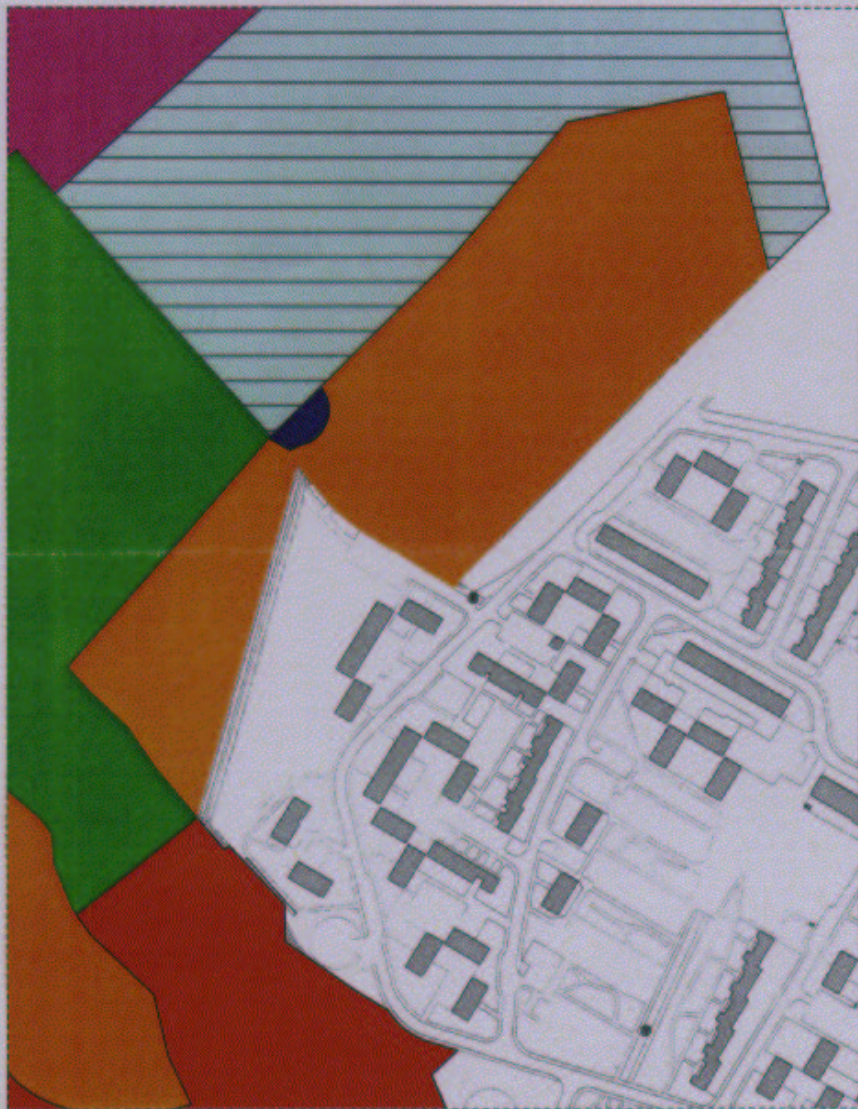
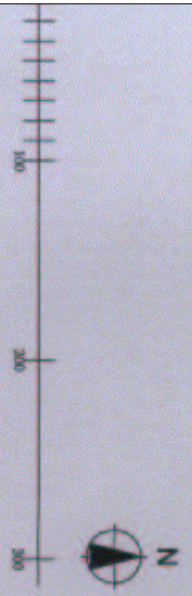

This is the plan to returned
to in the foregoing Deed
of Scurdiale by Scurdiale
Limited in favour of the
City of Edinburgh Council

John Walker
an attorney
Mark Mac

File No: 21/08/10
Revision: 000
Project: Edmonstone Development, Edinburgh
Client: Scurdiale Ltd
Title: Pinch Point Plan
Date: 20/08/2021
Author: J. Walker
Checked: M. Mac
Approved: J. Walker
© 2021 Walker Architects Ltd. All rights reserved. It
is a condition of this plan that the copyright in it
shall remain the property of Walker Architects Ltd.

LAND REGISTER
OF SCOTLAND

Officer's ID/Date

7862
24/8/2021

Title

Number

MID224861

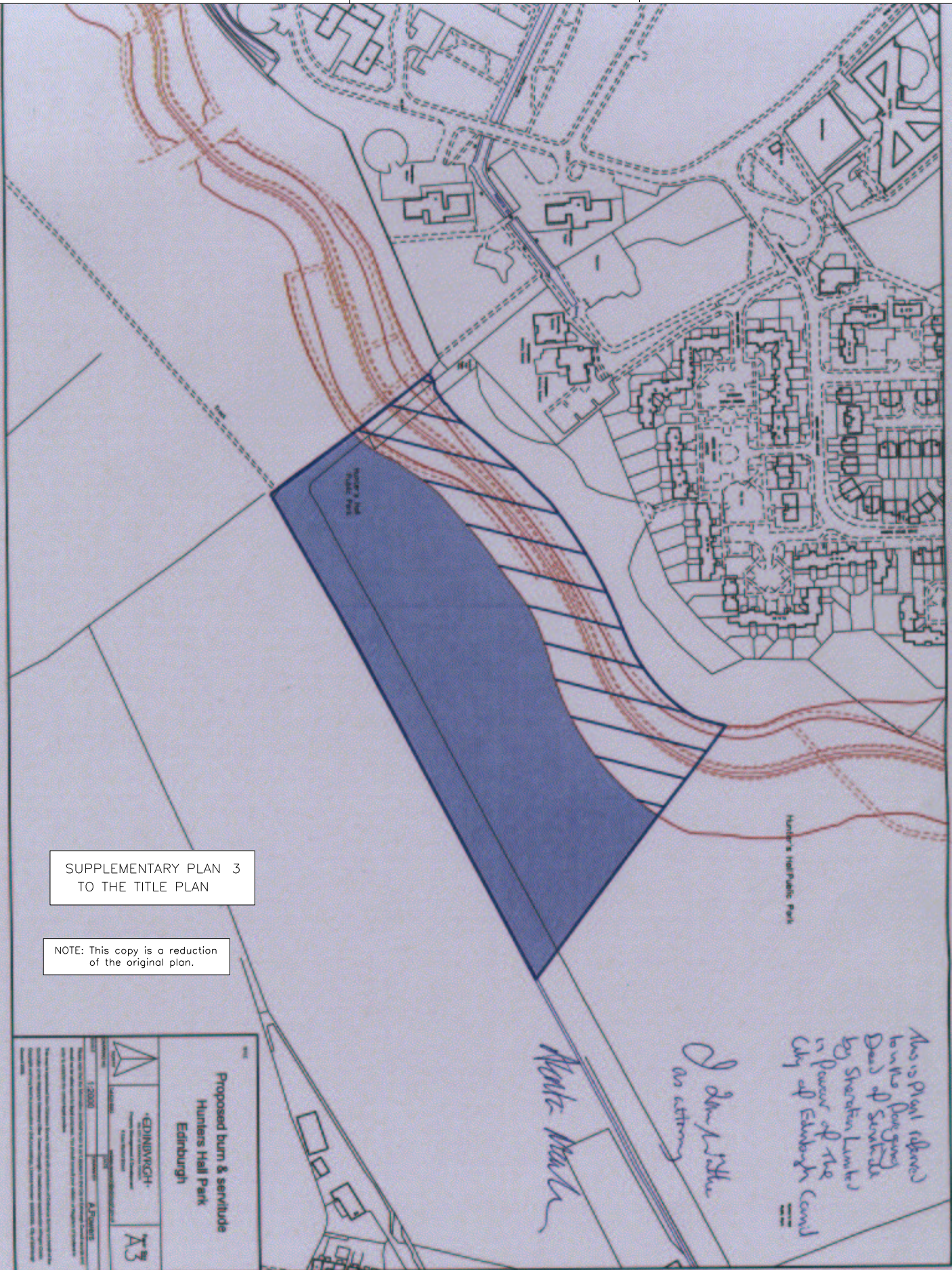

SUPPLEMENTARY PLAN 3
TO THE TITLE PLAN

NOTE: This copy is a reduction
of the original plan.

Proposed burn & servitude
Hunters Hall Park
Edinburgh

EDINBURGH
City Surveyors
12000

A-Plan
1:2000

Scale 1:2000

North Arrow

Scale bar

Also is Plant referred to in the foregoing Deed of Servitude by Sheriff's Letter in favour of the City of Edinburgh Council

J. A. Smith
as witness

North Park

LAND REGISTER
OF SCOTLAND

Officer's ID/Date

7862
24/8/2021

Title Number

MID224861

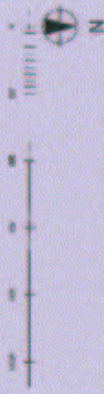

| Area | Area | Area |
|------|------|------|
| 1 | 2 | 3 |
| 4 | 5 | 6 |
| 7 | 8 | 9 |
| 10 | 11 | 12 |
| 13 | 14 | 15 |
| 16 | 17 | 18 |
| 19 | 20 | 21 |
| 22 | 23 | 24 |
| 25 | 26 | 27 |
| 28 | 29 | 30 |
| 31 | 32 | 33 |
| 34 | 35 | 36 |
| 37 | 38 | 39 |
| 40 | 41 | 42 |
| 43 | 44 | 45 |
| 46 | 47 | 48 |
| 49 | 50 | 51 |
| 52 | 53 | 54 |
| 55 | 56 | 57 |
| 58 | 59 | 60 |
| 61 | 62 | 63 |
| 64 | 65 | 66 |
| 67 | 68 | 69 |
| 70 | 71 | 72 |
| 73 | 74 | 75 |
| 76 | 77 | 78 |
| 79 | 80 | 81 |
| 82 | 83 | 84 |
| 85 | 86 | 87 |
| 88 | 89 | 90 |
| 91 | 92 | 93 |
| 94 | 95 | 96 |
| 97 | 98 | 99 |
| 100 | 101 | 102 |

Notes on the map...

NOTE: This copy is a reduction of the original plan.

SUPPLEMENTARY PLAN 4
TO THE TITLE PLAN



